

T. 1 S. R. 2 W. W. M.

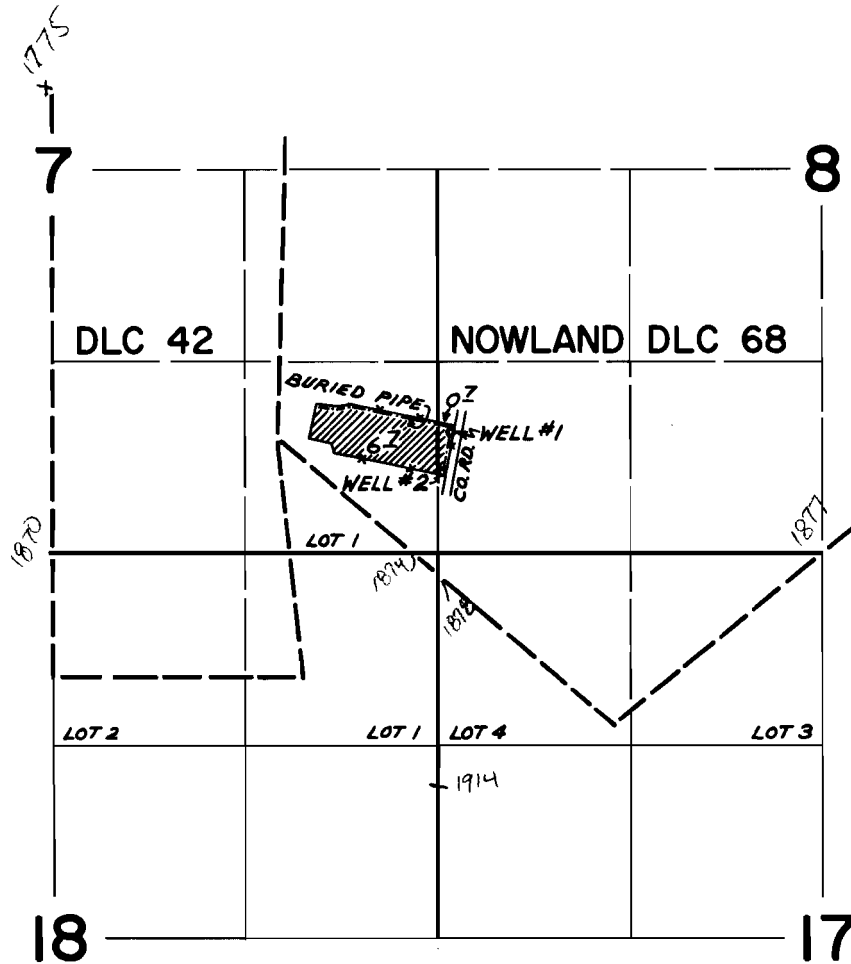

WELLS LOCATED: WELL #1 40' N. & 1130' E.; WELL #2 230' S. & 1130' E.; BOTH FROM MOST WESTERLY SW. COR. NOWLAND DLC 68

FINAL PROOF SURVEY UNDER

Application No. G-3286 Permit No. G-3460
IN NAME OF

GLENN A. WALTERS

Surveyed SEPT. 14 1971, by GREG BACA