

# T. 1 S. R. 3 W. W. M.

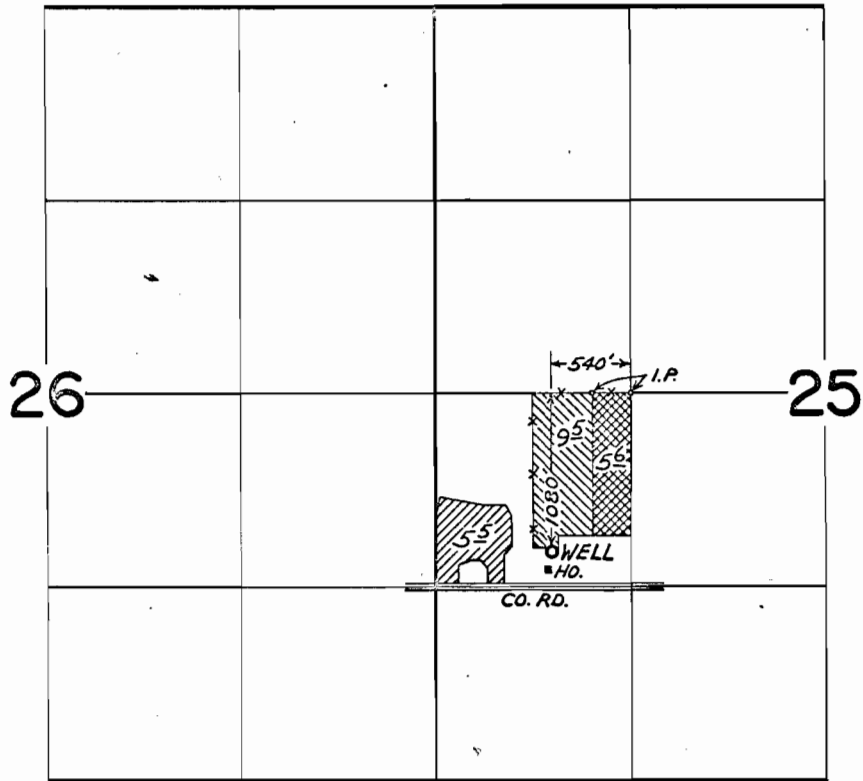

## FINAL PROOF SURVEY UNDER

G-3266

G-3063

G-4155

G-3907

Application No. ~~G-4879~~ Permit No. ~~G-4594~~

IN NAME OF

IRA BARBY

Surveyed SEPT. 16, 1971, by GREG. BACA



MAP TO ACCOMPANY WATER RIGHT APPLICATION  
 OF IRA BARBY  
 IN NW 1/4 of S.W. 1/4 Section 25, T1S, R3W, W.M.  
 Washington County, Oregon

Scale: 1" = 200'                      7 December 1967  
 TOTAL ACREAGE COVERED BY THIS APPLICATION 6.53 ACRES

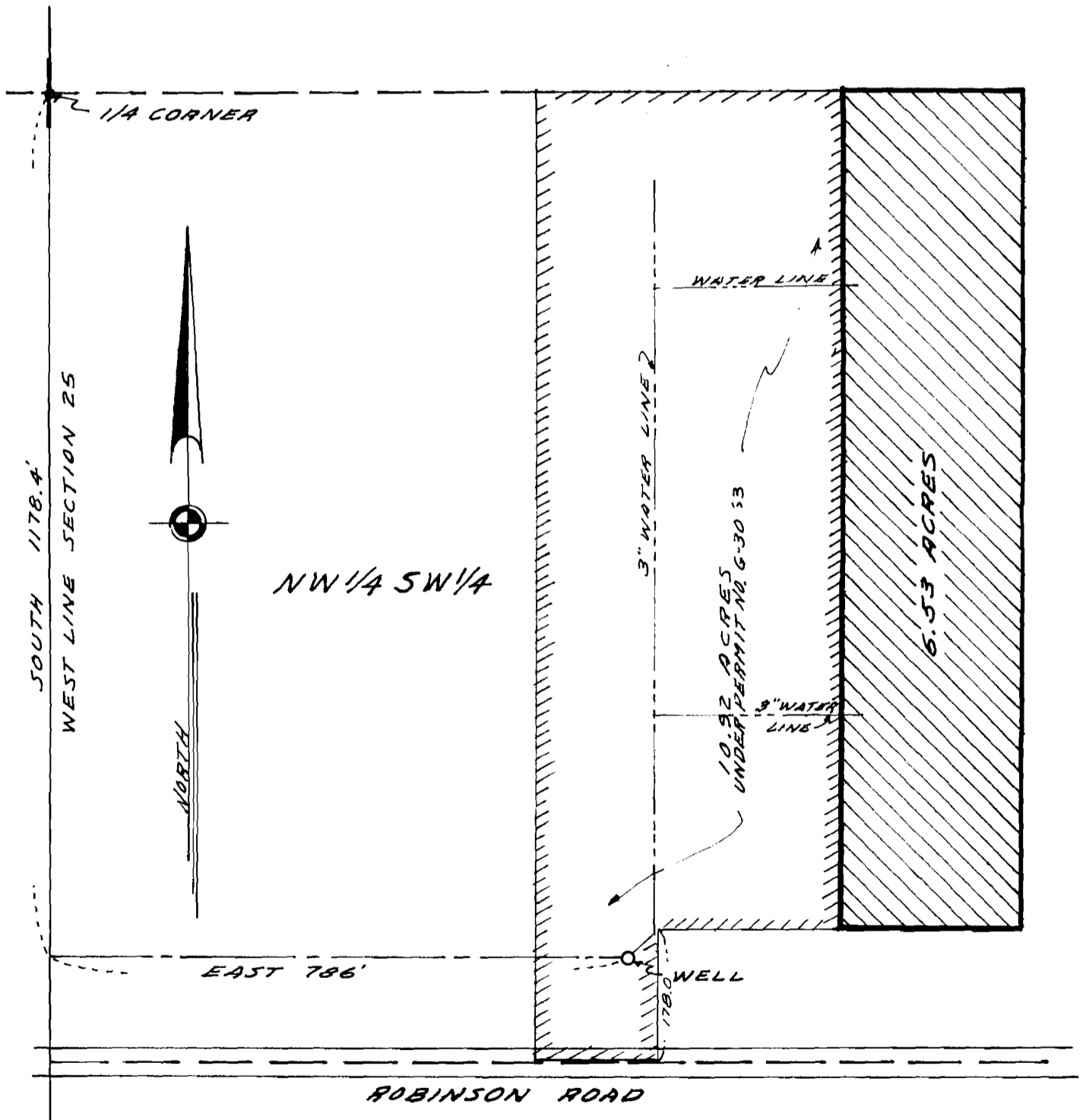

G-4155  
 G-3917

**h. a. mohr & ASSOCIATES**  
**CIVIL ENGINEERS**

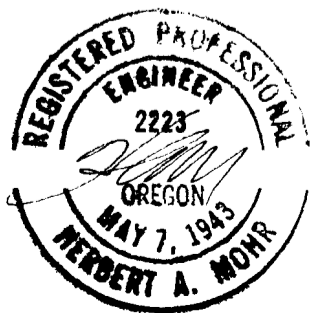

216117