

# T. 1 S. R. 3 W. W. M.

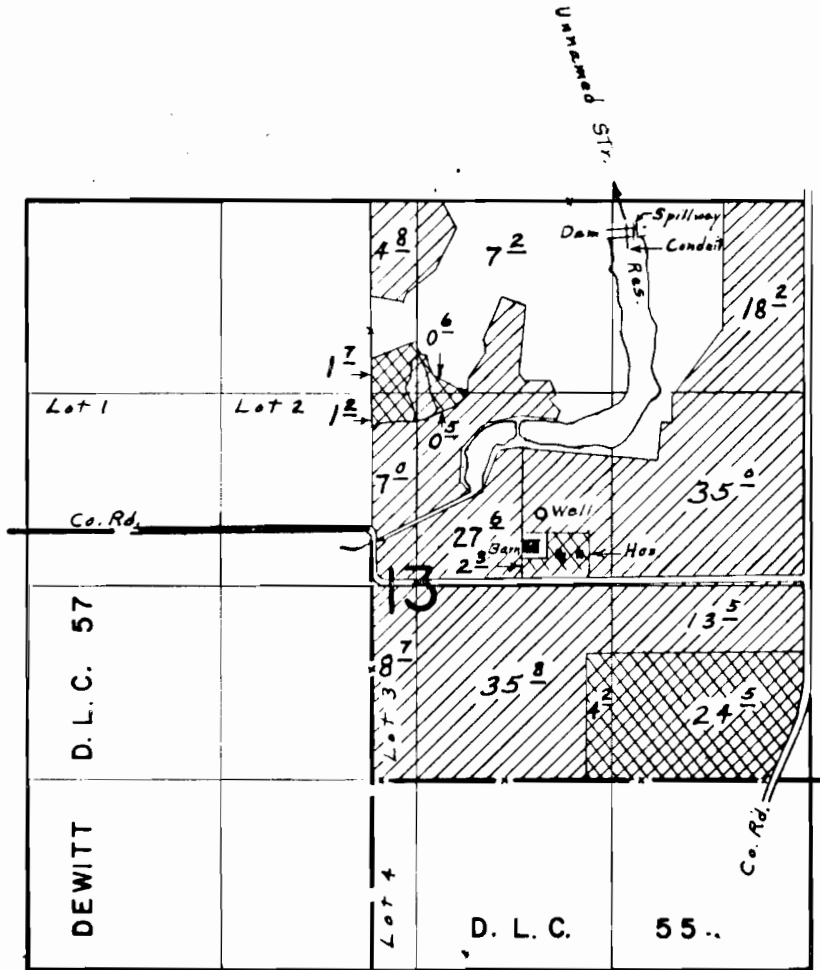

Div. Pts. located: Res., 2040' N. & 1730' E.; Wall, 90' N. & 1180' E., both from N.E. Cor. DeWitt D. L. C. 57

## FINAL PROOF SURVEY UNDER

G-4257                      G- 3945  
 43727                      33235  
 Application No. R-44522 Permit No. R-5260  
 IN NAME OF



U. S. NATIONAL BANK AS TRUSTEE

Surveyed April 26, 1971., by L. E. Gould.