

# T. 1 S. R. 3 W. W. M.

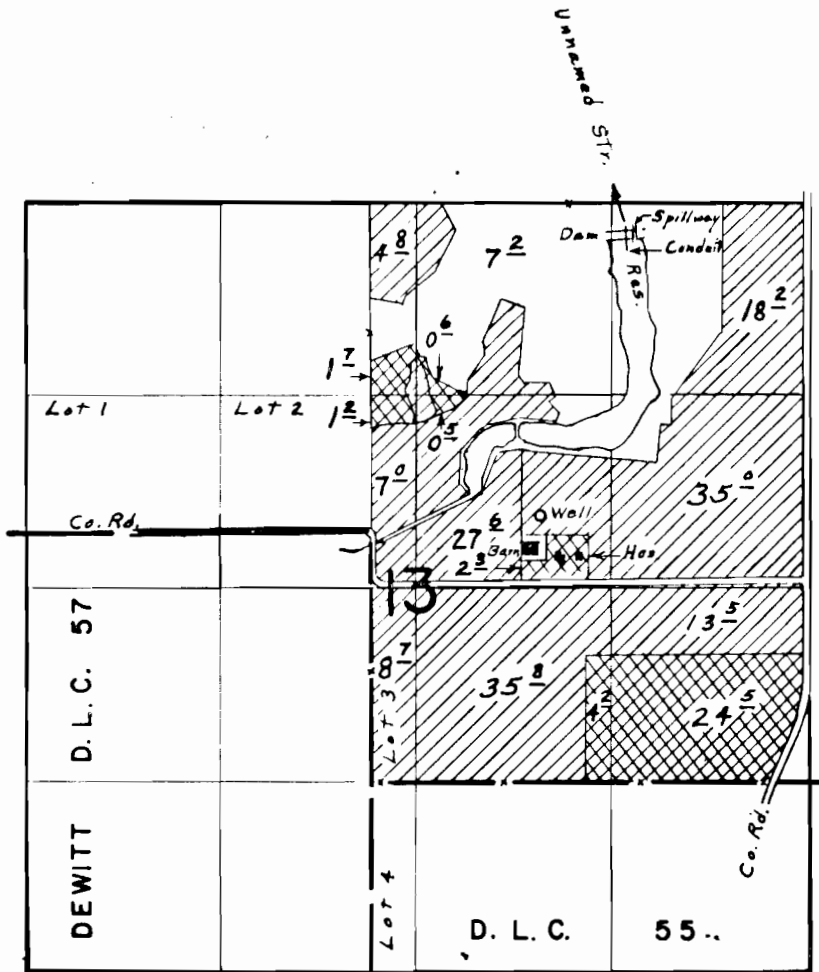

Div. Pts. located: Res., 2040' N. & 1730' E.; Wall, 90' N. & 1180' E.,  
both from N.E. Cor. DeWitt D. L. C. 57

## FINAL PROOF SURVEY UNDER

G-4257  
43727

G-3945  
33235

Application No. R-44522 Permit No. R-5260

IN NAME OF

U. S. NATIONAL BANK AS TRUSTEE

Surveyed April 26, 1971., by L. E. Gould.

