

T. 1 S. R. 3 W. W. M.

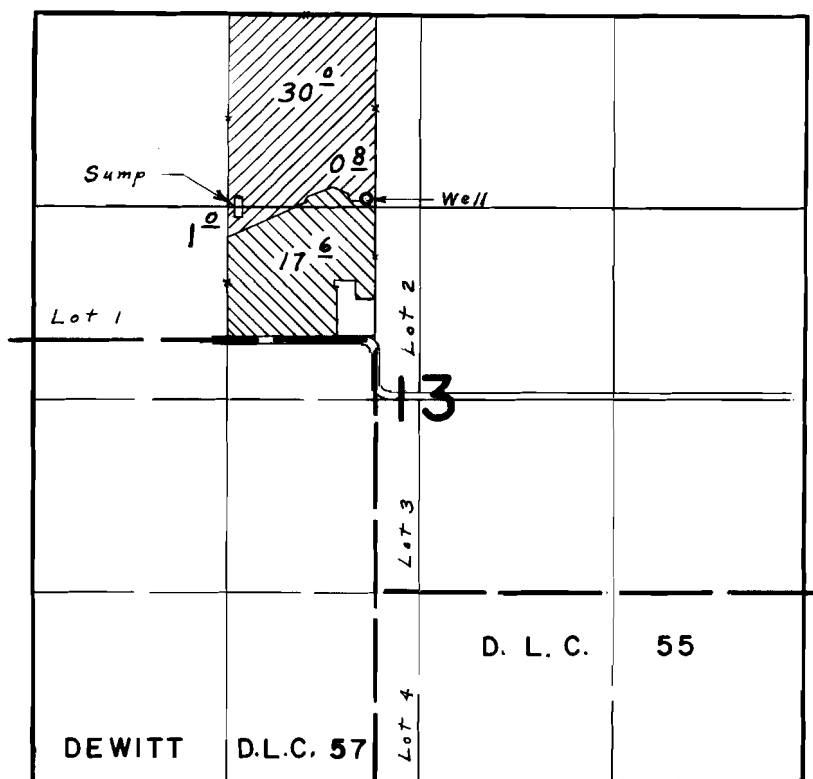

Well located 95.0' N. & 70' W. from N. E. Cor. DeWitt D.L.C. 57

 Primary
 Supplemental

FINAL PROOF SURVEY UNDER

Application No. G-5087 Permit No. G-4802
IN NAME OF

DONALD C. JESSE

Surveyed April 23, 1971, by L. E. Gould