

# T. 1 S. R. 3 W. W. M.

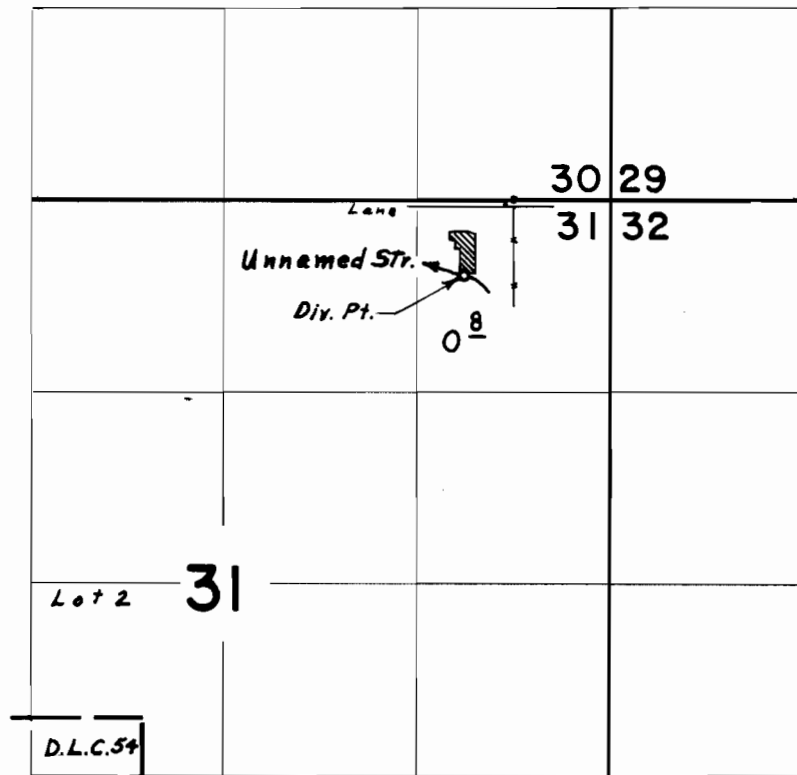

Div. Pt. located 520' S. & 330' W. from N.E. Cor. W.  $\frac{1}{2}$  NE.  $\frac{1}{4}$  N.E.  $\frac{1}{4}$  Sec. 31

## FINAL PROOF SURVEY UNDER

Application No. 41052 Permit No. 30720  
IN NAME OF

WILLIAM T. & EDYTHE A. WITHYCOMBE

Surveyed April 21, 1971, by L. E. Gould