

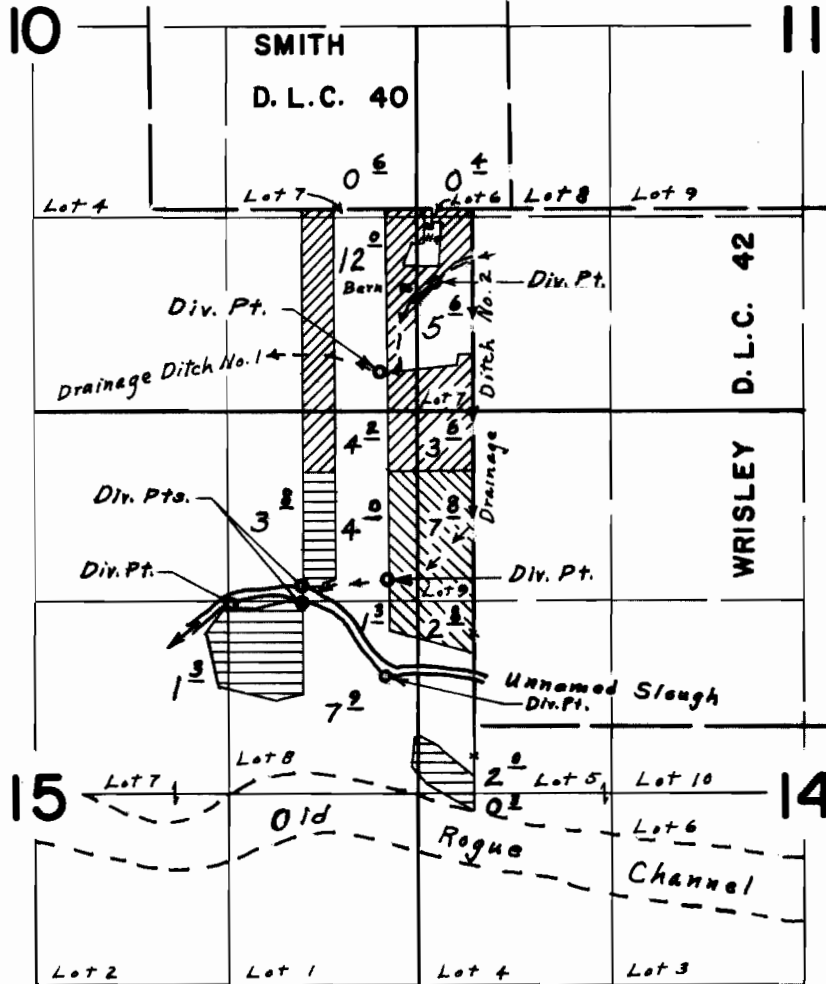



T. 36 S. R. 2 W. W.M.



Div. Pts. located; 500' S. & 260' W., 1120' S. & 640' W., 2530' S. & 580' W.,
 2580' S. & 1180' W., 2700' S. & 1180' W., 2720' S. & 1670' W., 3220' S. & 600' W.,
 all from N.W. Cor. Wisley D.L.C. 42

Drainage Ditch No. 1 
 Drainage Ditch No. 2 
 Unnamed Slough 

FINAL PROOF SURVEY UNDER

Application No. 43103 Permit No. 32211

IN NAME OF
 R. E. NEALON,
 EVA HAMILTON, JOHN L. NEALON

Surveyed June 4, 1969, by L. E. Gould.