

# T. 14 S. R. 5 W. W. M.

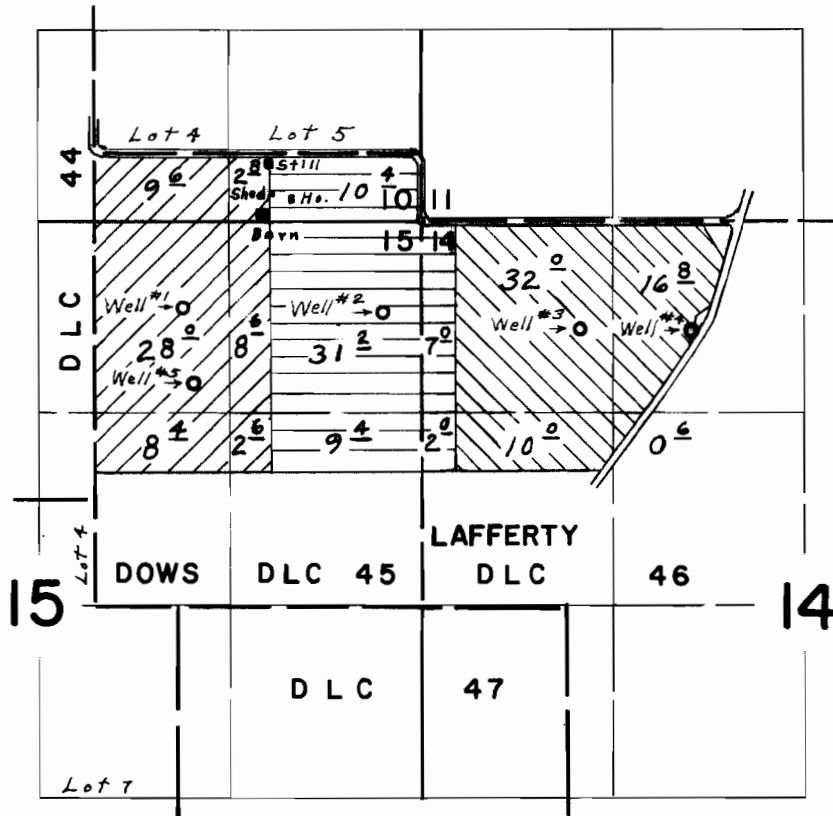

Wells located: Well #1, 590' S. & 1630' W.; Well #2, 630' S. & 270' W.; Well #3, 740' S. & 1080' E.; Well #4, 760' S. & 1830' E.; Well #5, 1110' S. & 1560' W.; all from N.E. Corner Section 15

## FINAL PROOF SURVEY UNDER

	G-2994	G-2791	
	G-3439	G-3222	
	G-3440	G-3223	
Application No.	G-3834	Permit No.	G-3614 

IN NAME OF

**HARRY HARBERT & BOB D. DOWNING**

Surveyed March 27, 1970, by L. E. Gould