

T. 28 S. R. 7 & 8 W. W. M.

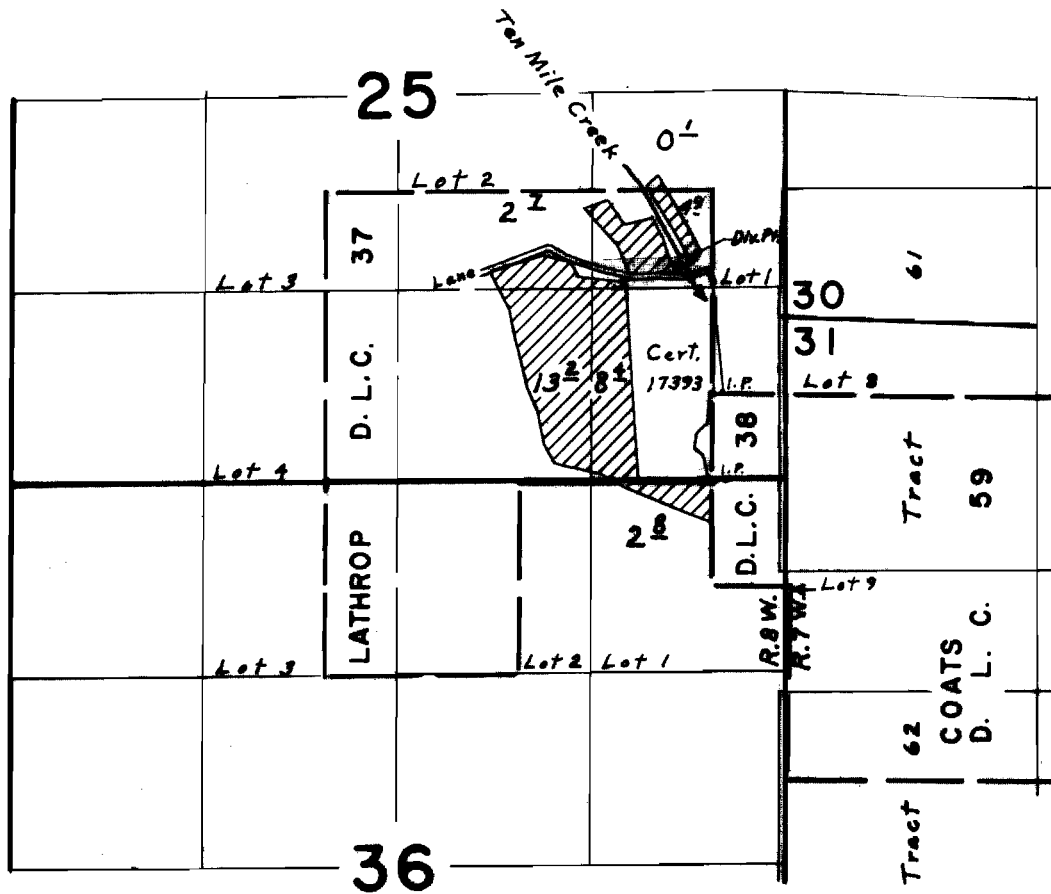

Div. Pt. located 930' N. & 200' W. from N.W. Cor. Coats D.L.C. 38

FINAL PROOF SURVEY
UNDER

Application No. 41354 Permit No. 30891
IN NAME OF

EDWARD J. WAGEMAN

Surveyed April 16, 1970, by L. E. Gould