

T. 30 S. R. 4 W. W. M.

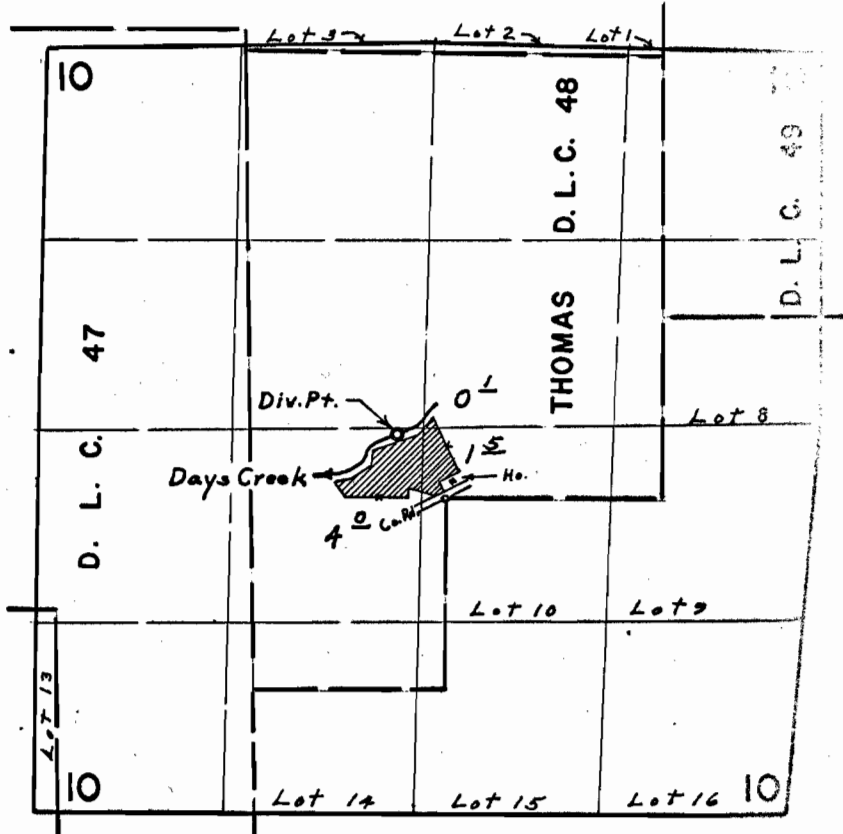

Div. Pt. located 440' N. & 320' W. from S. Int. Cor. Thomas D.L.C. 48

**Application No. 47843**  
**Permit No. 35859**

**FINAL PROOF SURVEY**  
UNDER

Application No. 42119... Permit No. 31505...  
IN NAME OF

**ROY P. DUNCAN**

Surveyed June 25, 1969, by L. E. Gould...

File Copy