

P 29664

38813

6

T. 8 S. R. 28 E. W. M.

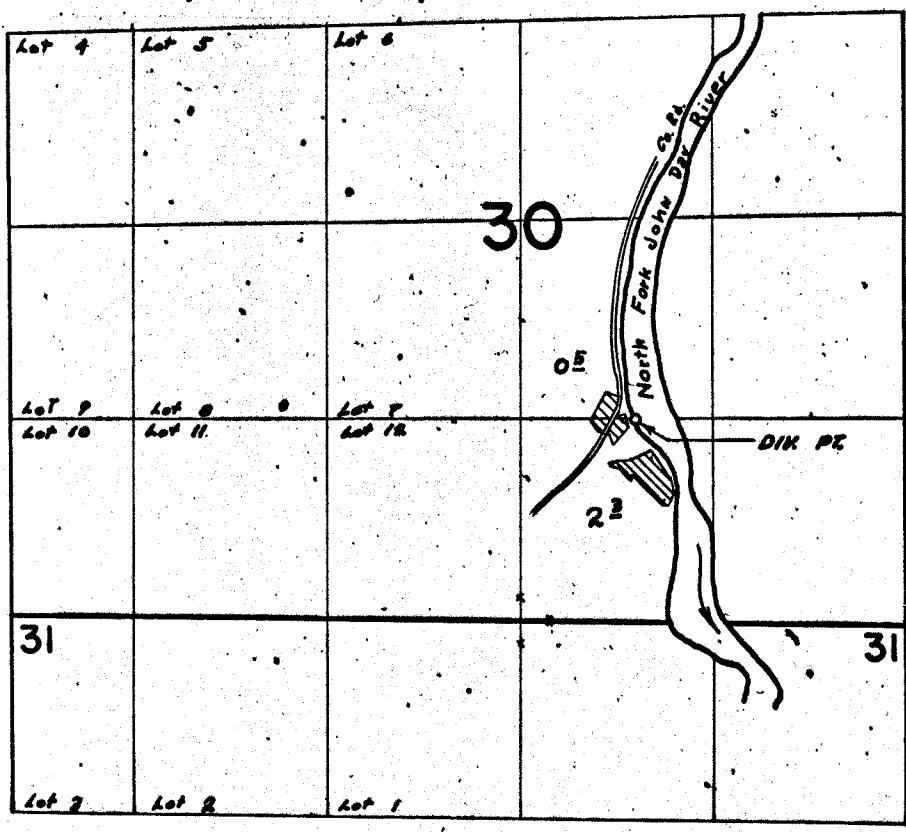

DIV. PT. LOC. 1390' N & 780' E FROM S 1/4 COR. SEC. 30

FINAL PROOF SURVEY. UNDER

Application No. 39847. Permit No. 29664...
IN NAME OF

MERLIN K. JONES

Surveyed JULY 16, 1971, by L. E. Gould