

P. 33344
38814
6

T. 8 S. R. 28 E. W. M.

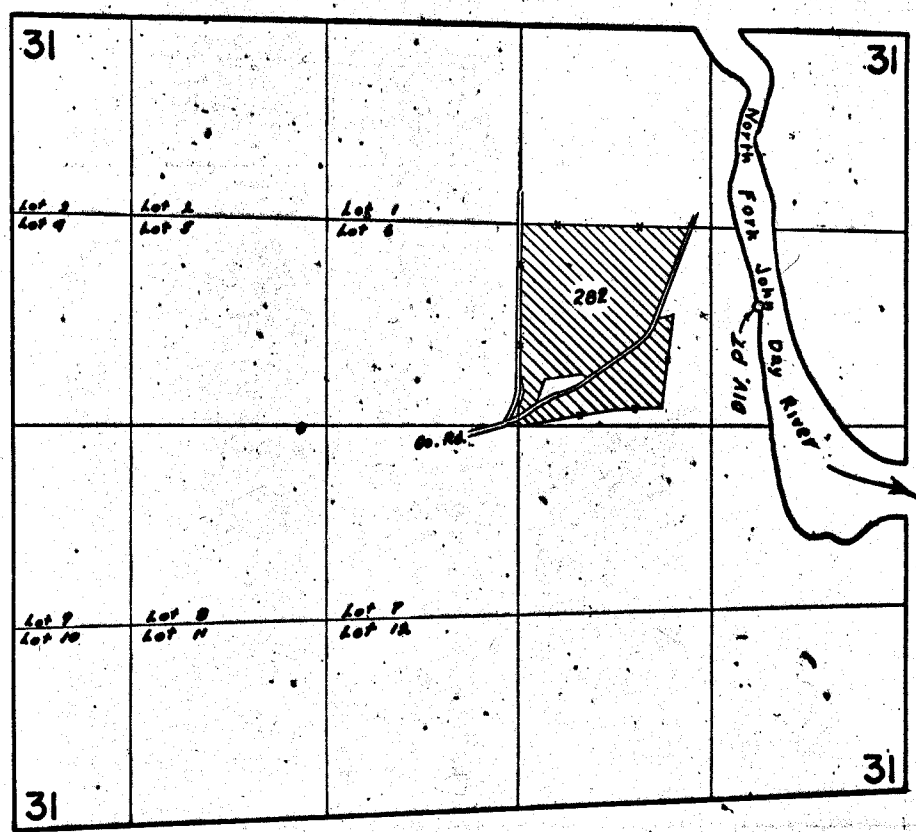

DIV. PT. LOC. 830' N & 1640' E FROM CENTER SEC. 31

FINAL PROOF SURVEY UNDER

Application No. 44547... Permit No. 33344...
IN NAME OF
.....MERLIN JONES.....

Surveyed JULY 16, 1971, by L. E. Gould.....