

# T. 39S. R. 7 & 8 E. W.M.

## ROUND LAKE

Upper 150m with stake mark.

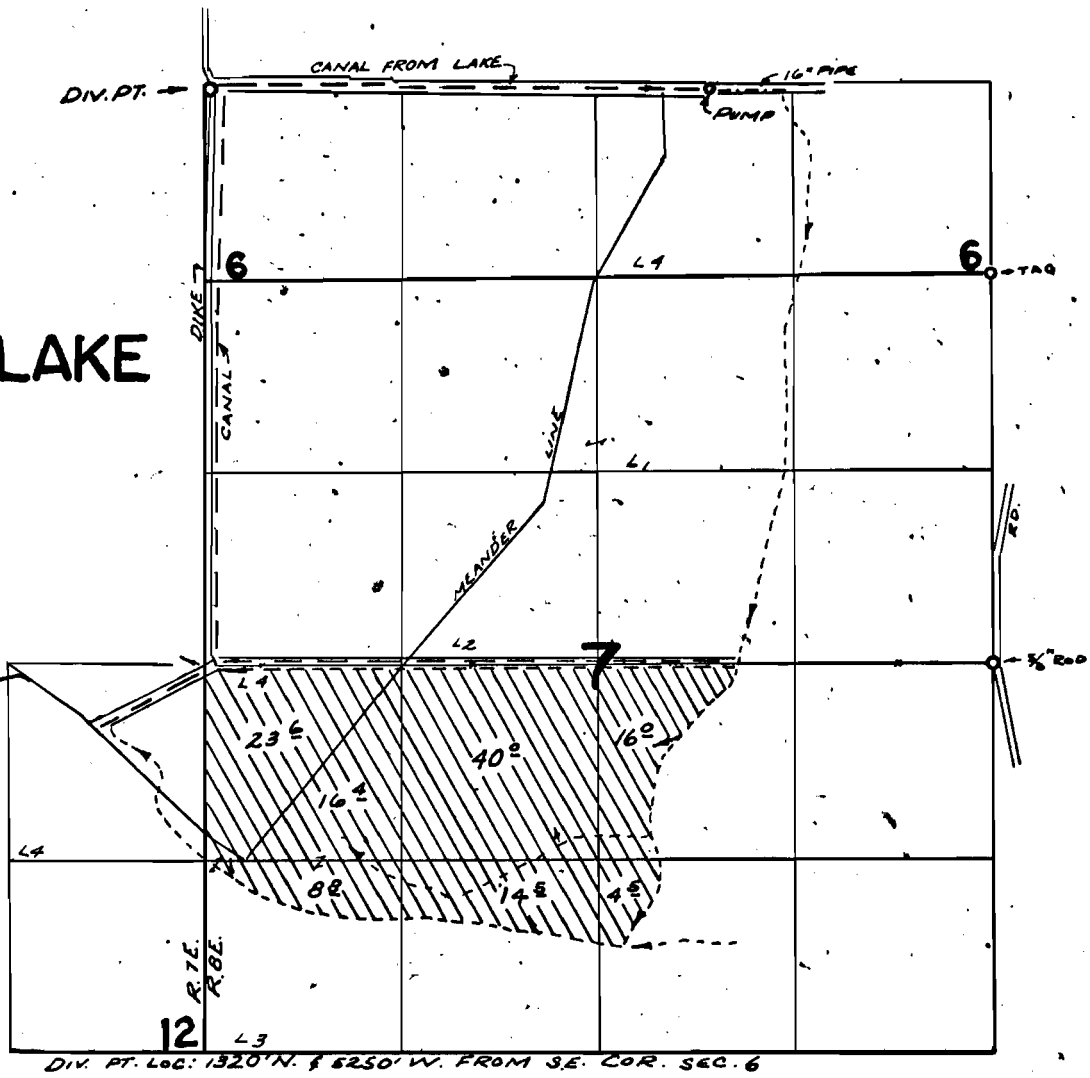

DIV. PT. LOC: 1320' N. & 5250' W. FROM SE. COR. SEC. 6

## FINAL PROOF SURVEY UNDER

Application No. 42902... Permit No. 30485...  
IN NAME OF:

PRUDENTIAL PROPERTY PLANNING INC.

Surveyed SEPT. 20. 2, 1971, by R. MUCKEN