

T. 4 & 5 S. R. 1 W. W. M.

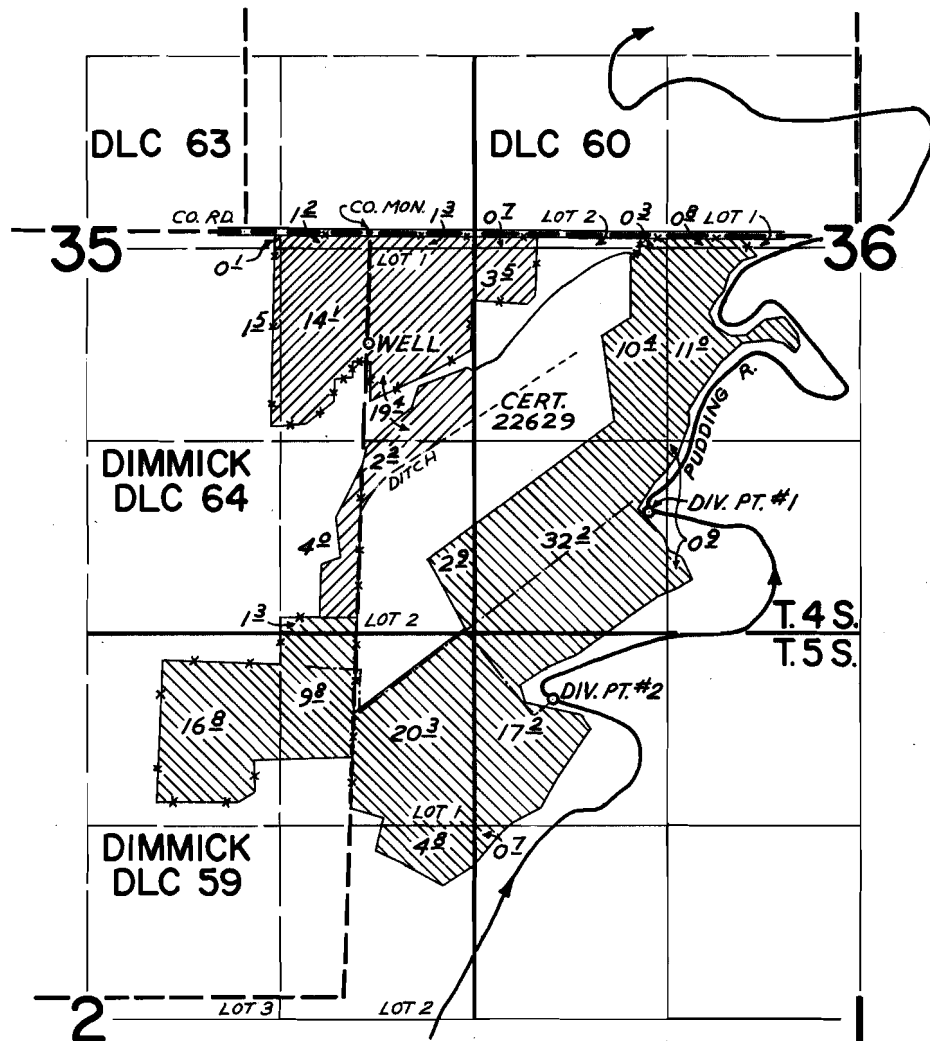

DIV. PTS. LOCATED: WELL 760' S. & 10' W.; DIV. PT. #1 1920' S. & 1910' E.;
 DIV. PT. #2 3200' S. & 1250' E.; ALL FROM NE. COR. DIMMICK DLC 64

FINAL PROOF SURVEY UNDER

G-4024 G-3776
 Application No. 44529 Permit No. 33319
 IN NAME OF



CHARLES CARLSON

Surveyed JUNE 24 1971, by GREG BACA