

T. 1 S. R. 9 W. W. M.

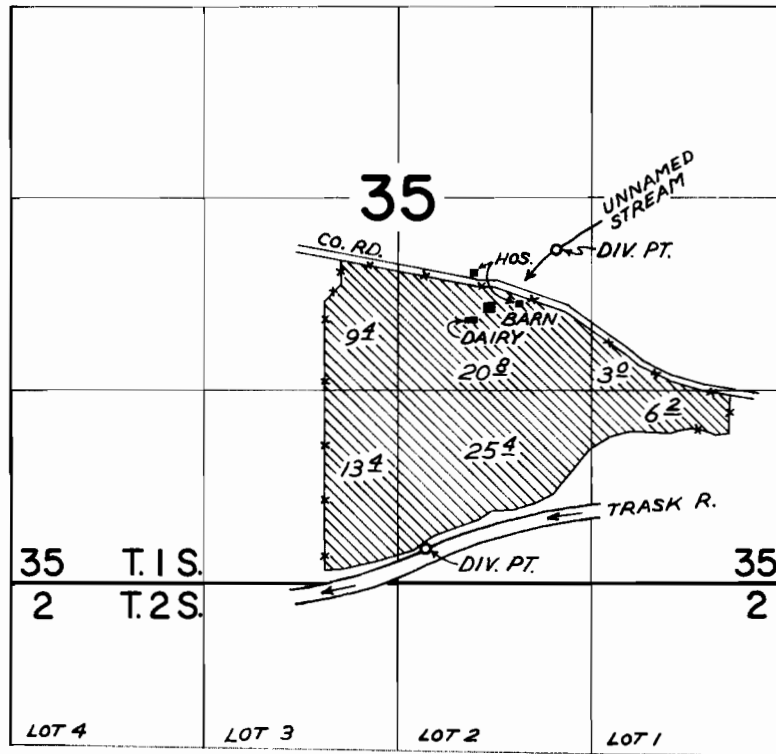

DIV. PTS. LOCATED: 350' S. & 1080' E.; 2410' S. & 190' E.; BOTH FROM CENTER SEC. 35

FINAL PROOF SURVEY UNDER

Application No. 37100 Permit No. 27616
IN NAME OF

TINA DeSWART & ESTATE OF SAM DeSWART

Surveyed JUNE 8, 1971, by GREG BACA