

T. 4 & 5 N. R. 28 E. W. M.

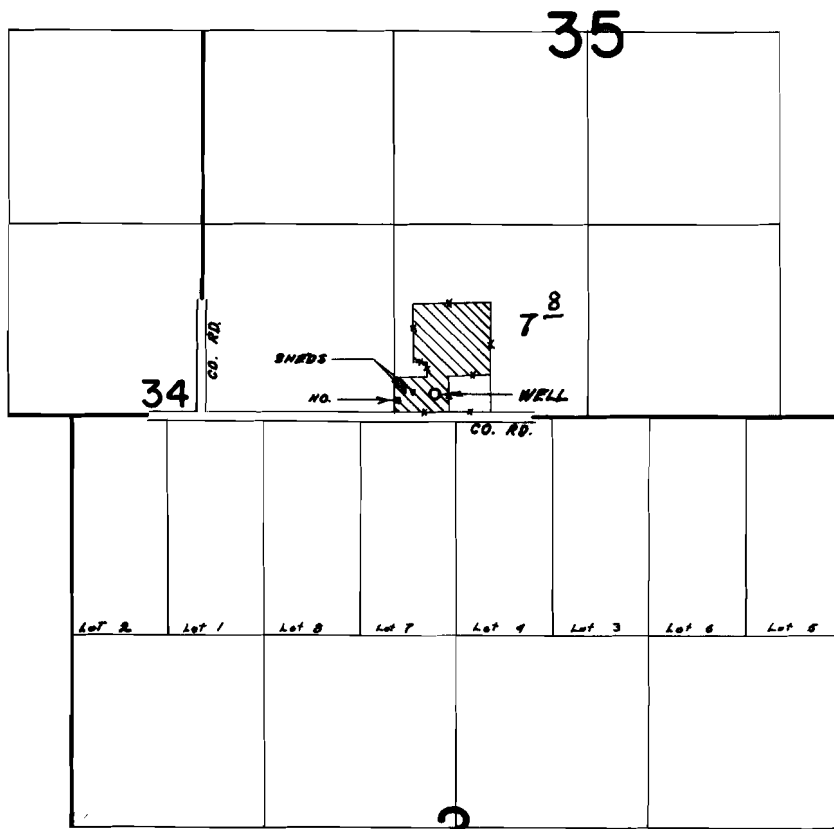

WELL LOC. 160' N & 1600' E FROM SW COR. SEC. 35

FINAL PROOF SURVEY UNDER

Application No. G-2931... Permit No. G-2719.
IN NAME OF

LESSIE E. TILDEN & ESTATE OF E. G. TILDEN

Surveyed AUG. 30, 1971, by L. E. Gould.....