

T1&2S. R32E. W.M.

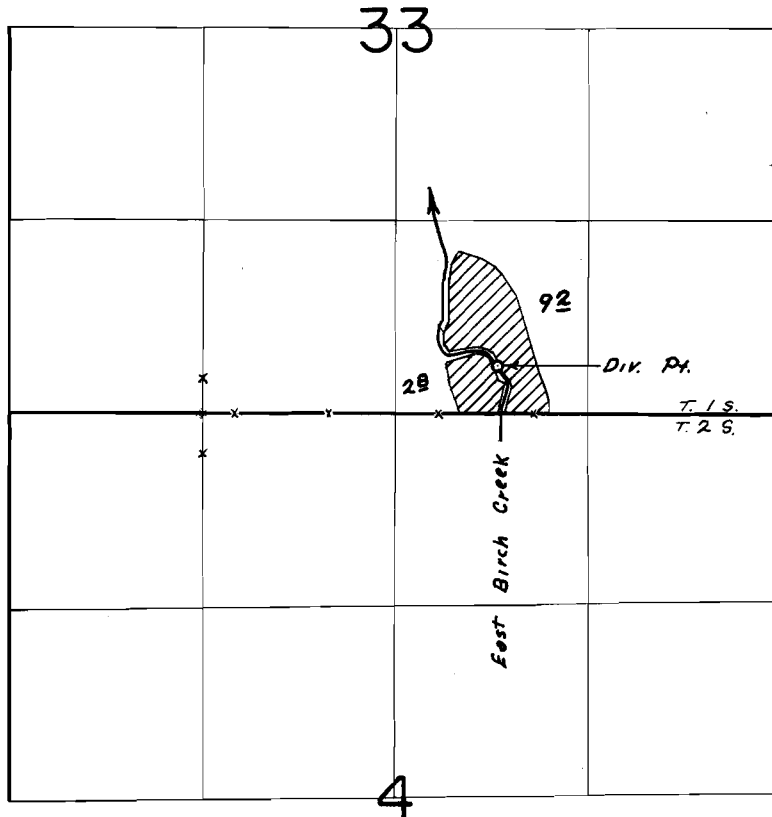

DIV. PT. LOC. 330' N & 2030' E FROM SW COR. SE 1/4 SW 1/4 SEC. 33

FINAL PROOF SURVEY
UNDER

Application No. 40131..... *Transfer No. B-142*
Permit No. 29916.....
IN NAME OF

...W. C. & BERTHA M. BAKER.....

Surveyed JUNE 23, 24 1971., by G. BACA.....