

# T. 1 N. R. 4 W. W. M.

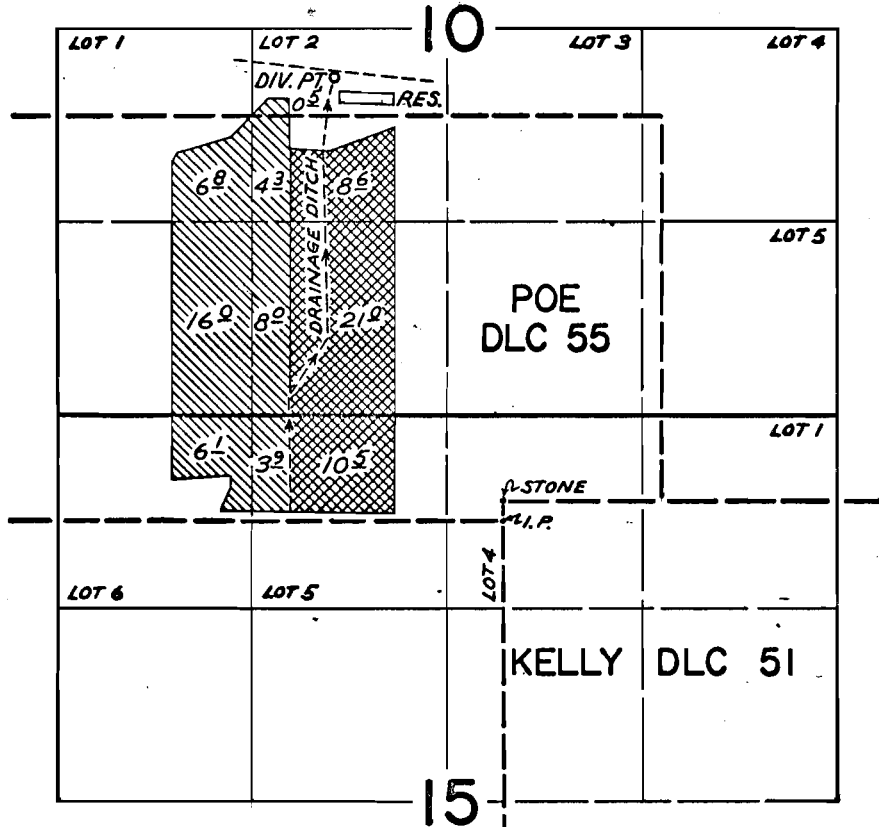

DIV. PTS. LOCATED: DRAINAGE DITCH 2900' N. & 1140' W.; RES. 2750' N. & 930' W.; BOTH FROM NW. COR. KELLY DLC 51

## FINAL PROOF SURVEY UNDER

R-39953  
39954  
R-43432

R-3981  
29735  
R-4986

Application No. 43433 Permit No. 32472

IN NAME OF

WILFRED PETERS

Surveyed MAY 27, 1971, by GREG BACA