

# T. IN. R. 3 W. W. M.

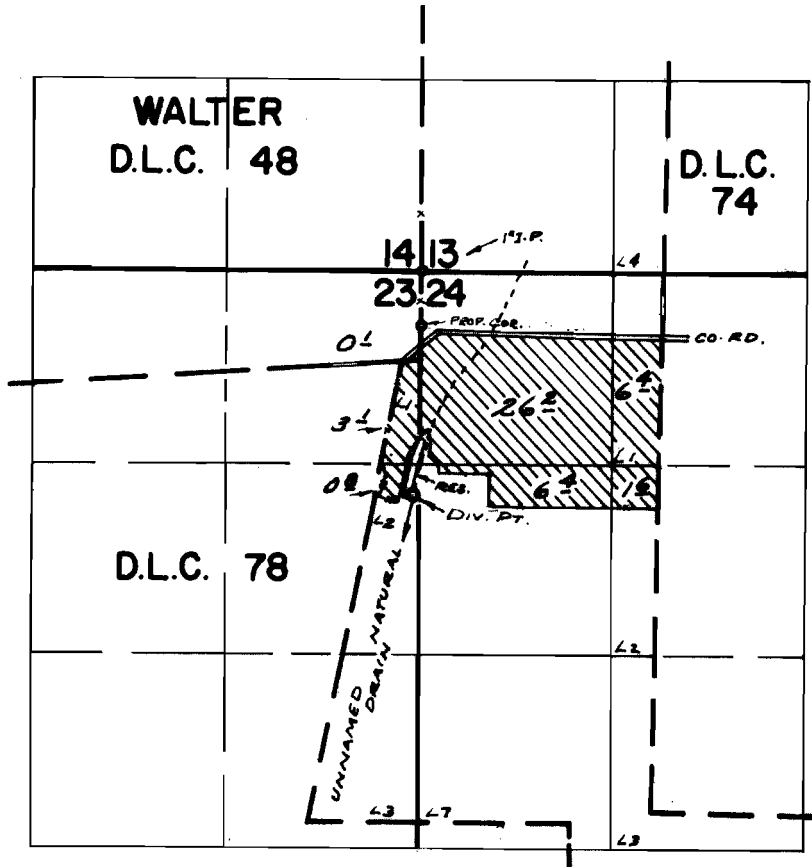

Div. Pt. Loc: 1530'S. 540'W. FROM N.E. COR. SEC. 23

## FINAL PROOF SURVEY UNDER

R-43780                      R-5035  
 44125                        32793  
 Application No. 39528      Permit No. 29428  
 IN NAME OF

MRS. NELLIE SINCLAIR

Surveyed APR. 22, 23 1971, by R. MUCKEN