

T. IN. R. 3 W. W. M.

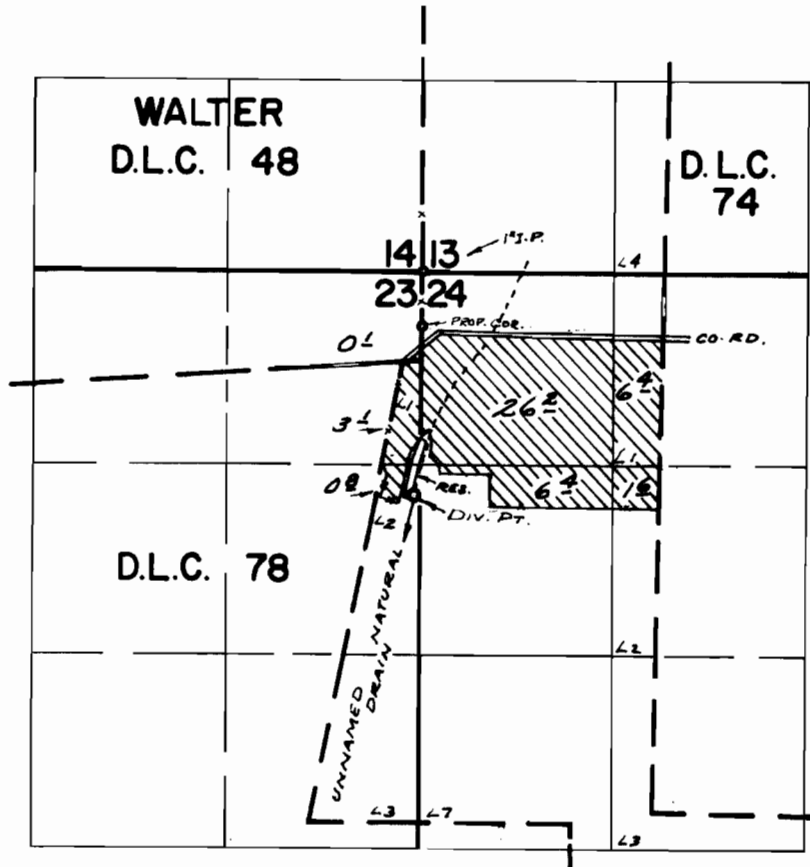

Div. Pt. Loc: 1530'S. & 40'W. FROM N.E. COR. SEC. 23

FINAL PROOF SURVEY UNDER

R-43780 R-5035
 44125 32793
 Application No. 39598 Permit No. 29428
 IN NAME OF

MRS. NELLIE SINCLAIR

Surveyed APR. 22, 23 1971, by R. MUCKEN