

T. 1 N. & 1 S. R. 3 W. W.M.

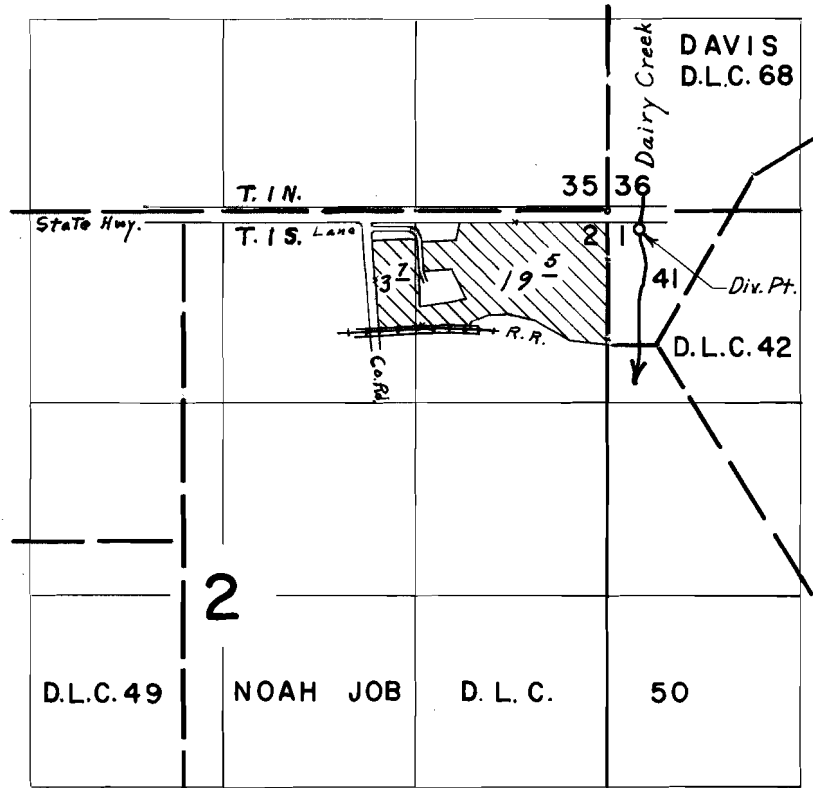

Div. Pt. located 130' S. & 220' E. from N.E. Corner Section 2

FINAL PROOF SURVEY UNDER

Application No. 40765 Permit No. 30357
IN NAME OF

MARTIN MOCKLEY

Surveyed April 20, 1970, by L. E. Gould