

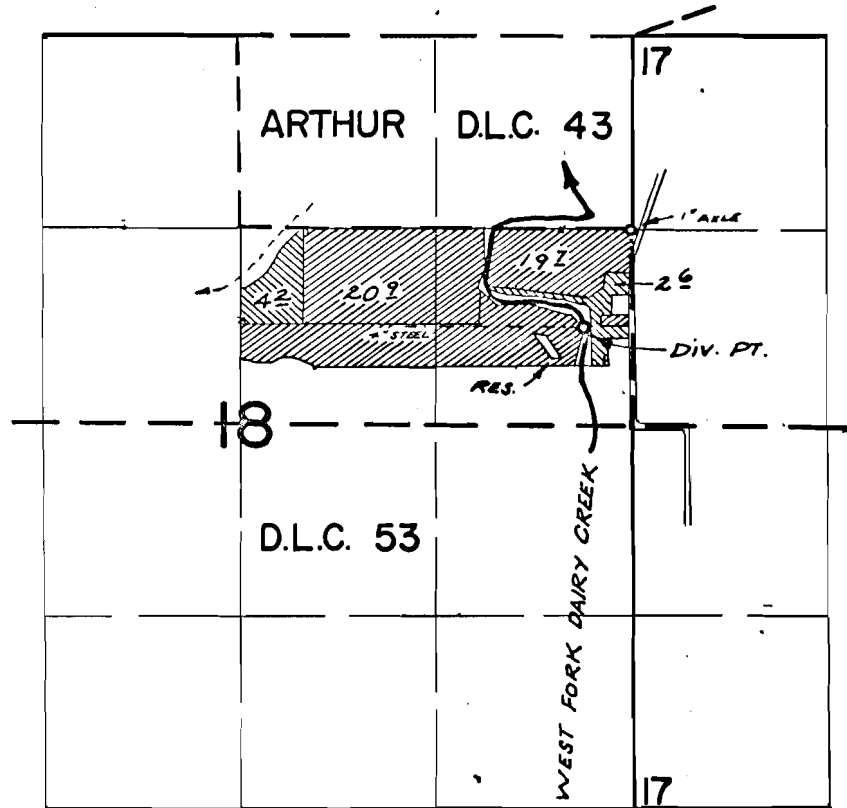

T.1N.R.3W.W.M.



DIV. PTS. LOC: CREEK - 1990' S. & 330' W.; RES. - 2120' S. & 580' W.,  
BOTH FROM N.E. COR. SEC. 18

 → PRIMARY     → SUPPLEMENTAL

**FINAL PROOF SURVEY**  
UNDER

R-42523                      R-4828  
Application No. 42524 Permit No. 31778  
IN NAME OF

WILLIAM J. VANDERZANDEN

Surveyed APRIL 12 1971, by R. MUKKEN