

T.1N.R.3W.W.M.

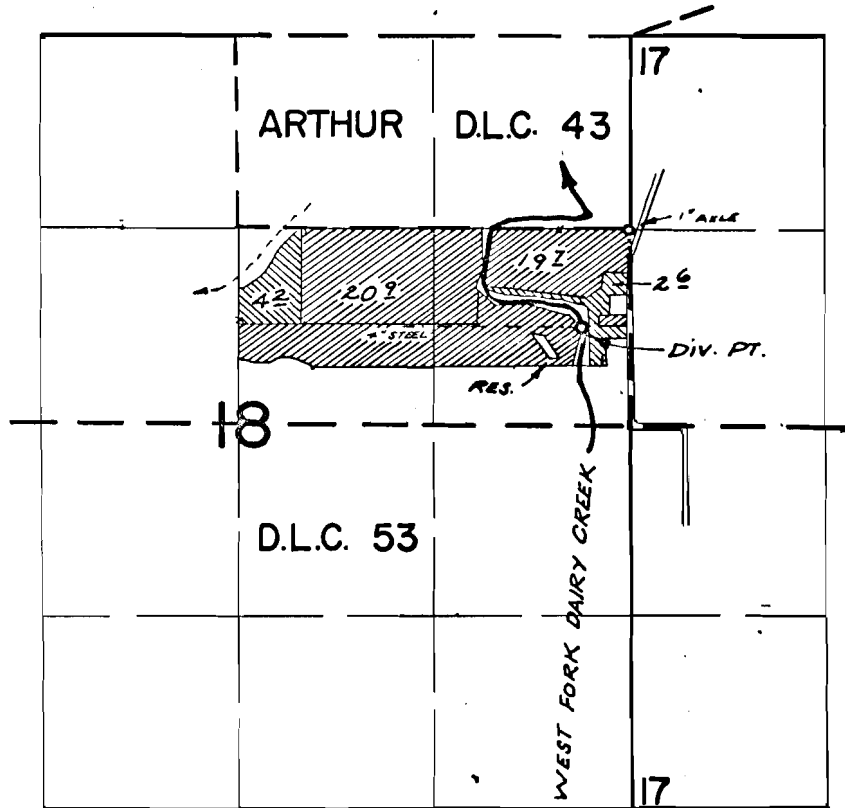

DIV. PTS. LOC: CREEK - 1990' S. & 330' W.; RES. - 2120' S. & 580' W.,
BOTH FROM N.E. COR. SEC. 18

 → PRIMARY  → SUPPLEMENTAL

FINAL PROOF SURVEY
UNDER

R-42523 R-4828
Application No. 42524 Permit No. 31778
IN NAME OF

WILLIAM J. VANDERZANDEN

Surveyed APRIL 12 1971, by R. MUCKEN