

T. 1 N. R. 5 W. W. M.

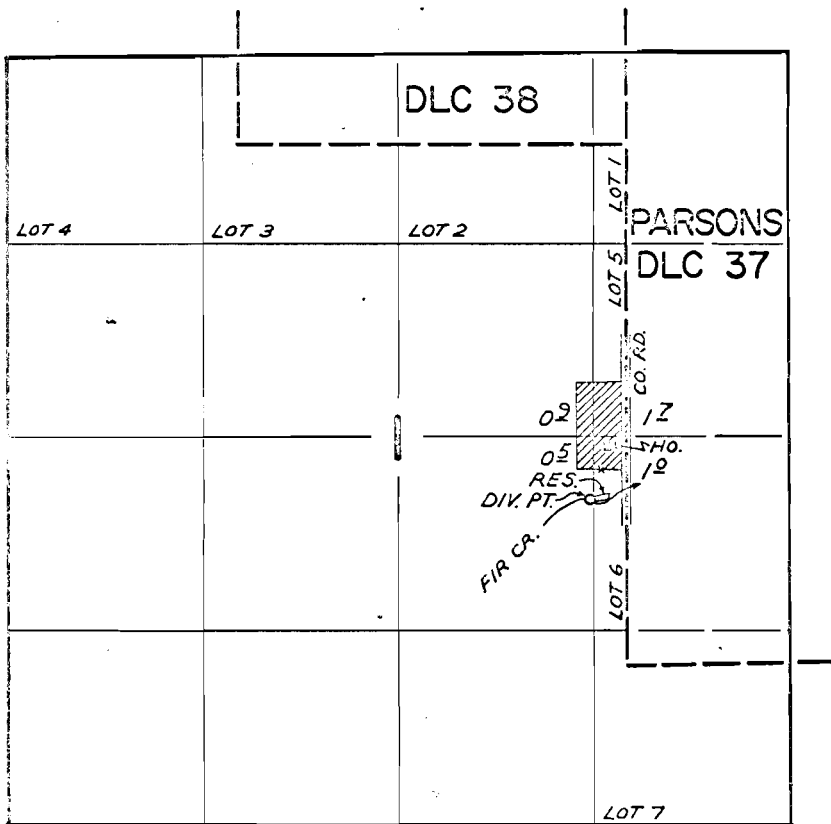

DIV. PTS. LOCATED: CR. 1130' N. & 250' W.; RES. 1150' N. & 170' W.; BOTH FROM SW. COR. PARSONS' DLC 37.

FINAL PROOF SURVEY UNDER

R-42753 R-4866
Application No. 42754 Permit No. 31970
IN NAME OF

NELSON B. SMITH

Surveyed MAY 26, 1971, by GREG BACA...