

T. 2 N. R. 3 & 4 W. W. M.

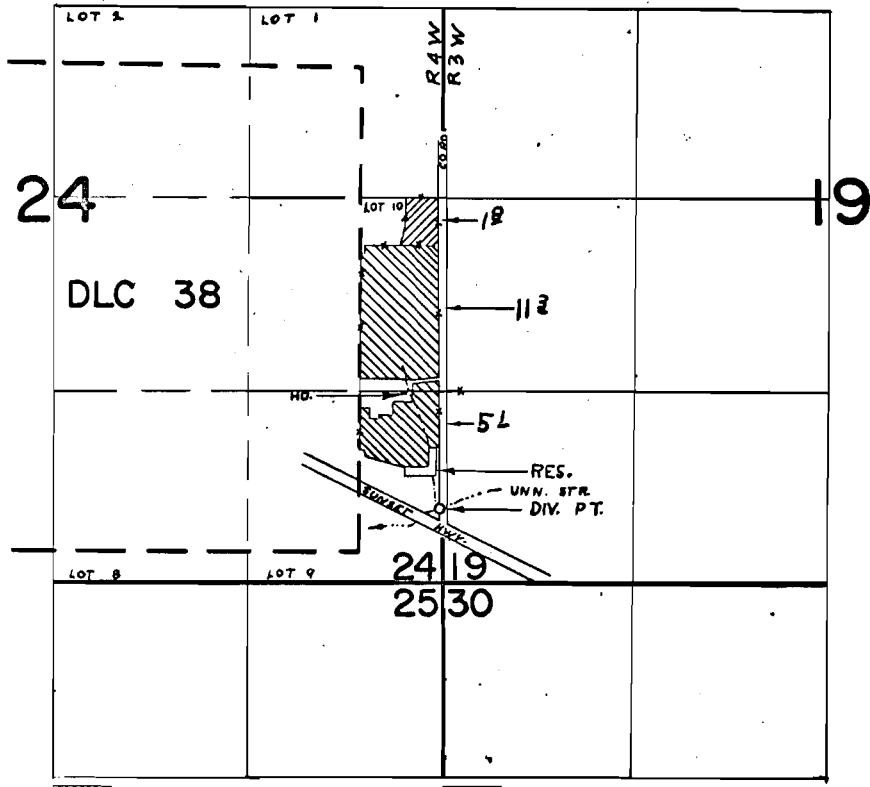

PRIMARY
 SUPPLEMENTAL
 DIV PT& LOC: RES 1870' S & 80' W; UNN. STR. 2140' S & 20' W
 BOTH FROM E 1/4 COR SEC 24

FINAL PROOF SURVEY UNDER

Application No. R...44313... Permit No. R...33092...
 IN NAME OF

.....ROBERT VANDEHEY.....

Surveyed JUNE...18, 1971..., by R...MUCKEN.....