

T. 1 N. R. 3 W. W. M.

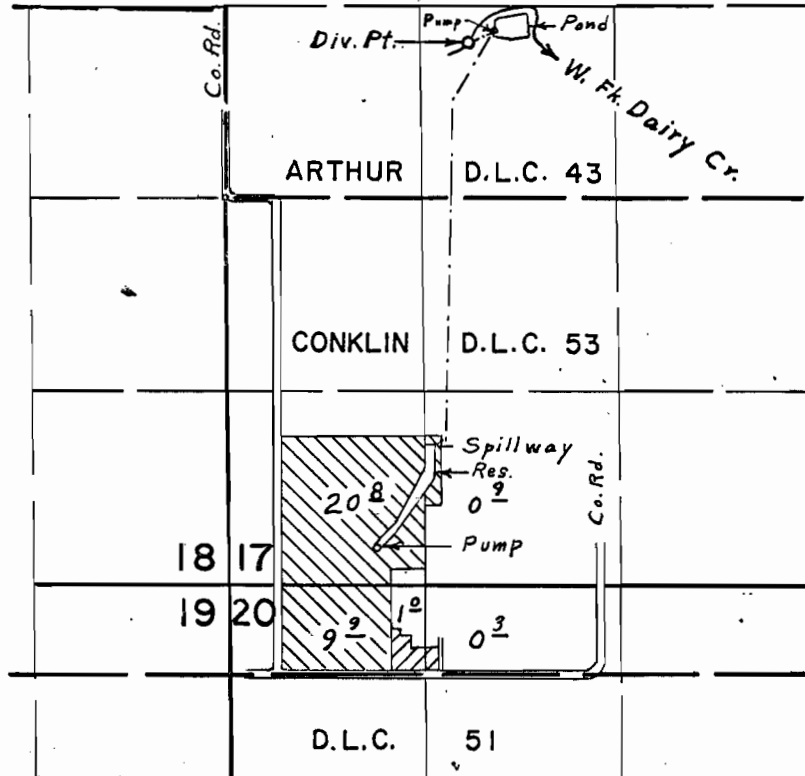

Div. Pts. located: Cr., 1070' N. & 1630' E.; Res., 2050' S. & 1260' E.;
both from S.W. Cor. Arthur D.L.C. 43

FINAL PROOF SURVEY UNDER

R-47353 R-5605
Application No. 47354 Permit No. 34964
IN NAME OF

EVER MAY FARMS

Surveyed May 27 1971, by L. E. Gould.