

T.26S.R.3W.W.M.

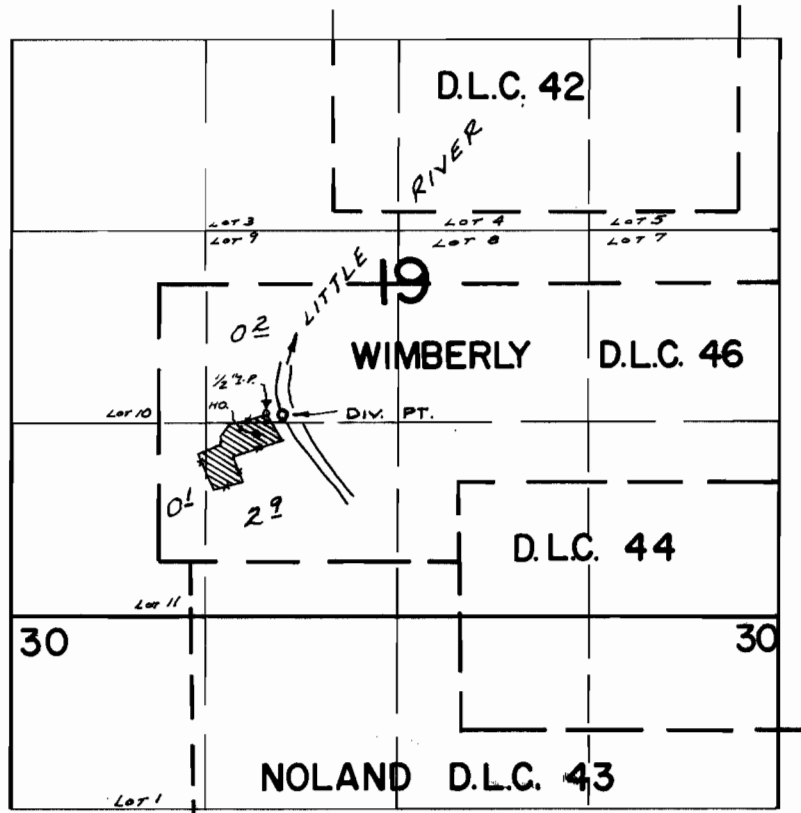

DIV. PT. LOC: 1000' N. & 630' E. FROM N.W. COR. D.L.C. 43

FINAL PROOF SURVEY UNDER

Application No. 38622 Permit No. 28752
IN NAME OF

William E. & LaReece J. Haynes

Surveyed APR. 15 1971, by G. BACA

R.B.M.
1971-A