

T. 25S. R. 5W. W.M.

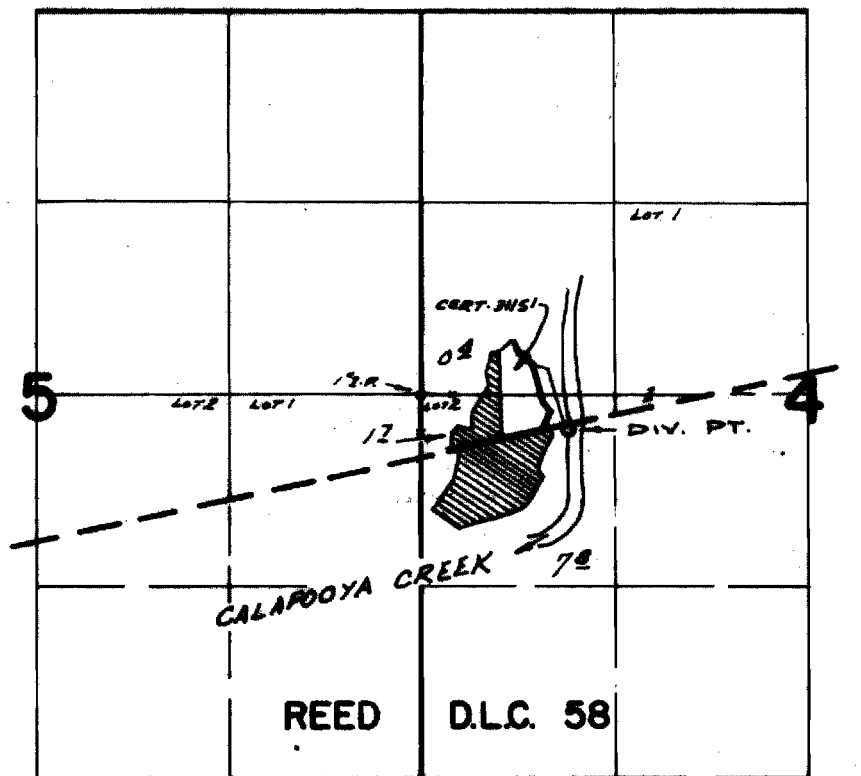

DIV. PT. LOC: 240'S. & 1010'E. FROM W. 1/4 COR. SEC. 12

FINAL PROOF SURVEY UNDER

Application No. ~~22082~~ Permit No. 31870
IN NAME OF

WILLARD JESSE LEE

Surveyed APR. 13 1971., by G. BACA