

T. 6 S. R. 2 W. W. M.

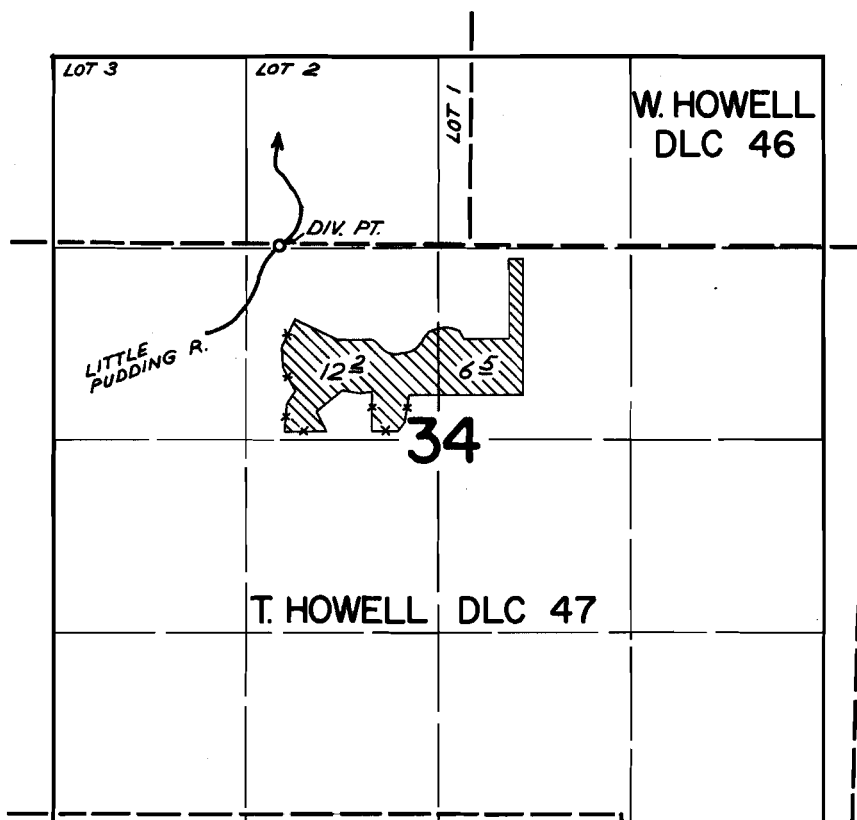

DIV. PT. LOCATED 10' N. & 1310' W. FROM MOST WESTERLY SW. COR. OF W. HOWELL DLC 46

FINAL PROOF SURVEY UNDER

Application No. 43515 Permit No. 32544
IN NAME OF

LAURENCE G. DEHUTT

Surveyed JULY 28 1971, by GREG BACA