

T. 7 S., R. 3 W., W.M.

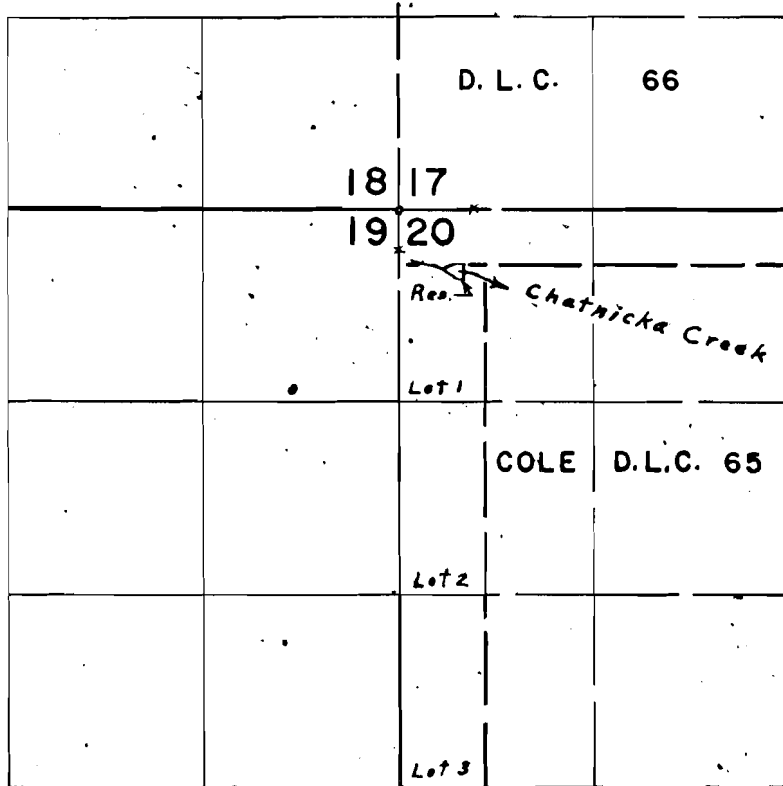

Div. Pt. located 430' S. & 430' E. from N.W. Cor. Sec. 20

**FINAL PROOF SURVEY.**  
UNDER

R-42067                      R-4687  
Application No. 42069    Permit No. 31050  
IN NAME OF

**NORRIS, M. ZINN**

Surveyed April 14, 1972., by Wm. J. Ruppert