

# T. 2 S. R. 8 W. W. M.

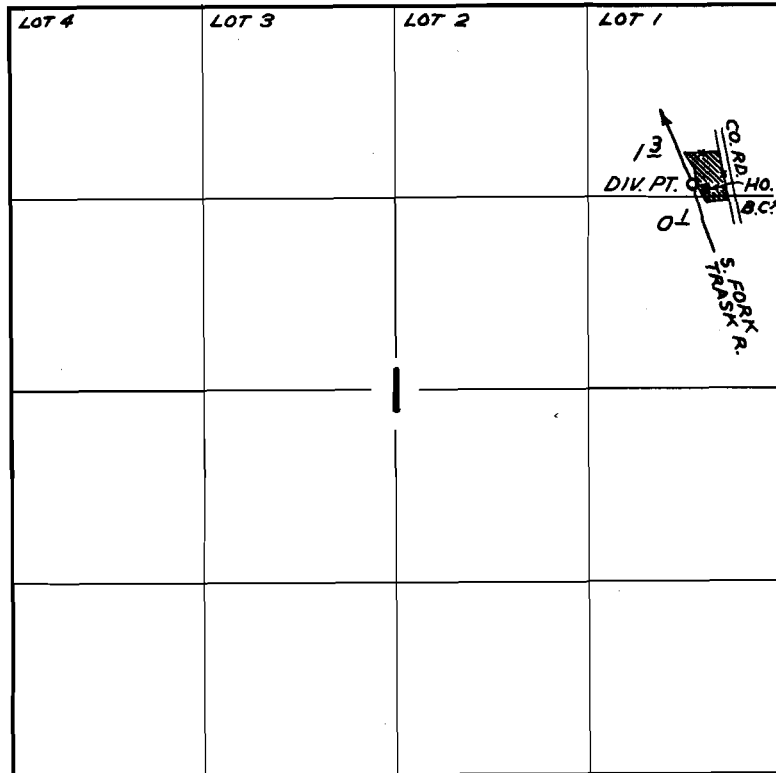

DIV. PT. LOCATED 80' N. & 610' W. FROM SE. COR. NE 1/4 NE 1/4 SEC. 1

## FINAL PROOF SURVEY UNDER

Application No. 44615 Permit No. 33428  
IN NAME OF

GROVER W. & MURIEL I. PHILLIPS

Surveyed JUNE 10 1971, by GREG BACA