

T. 3 S. R. 4 W. W. M.

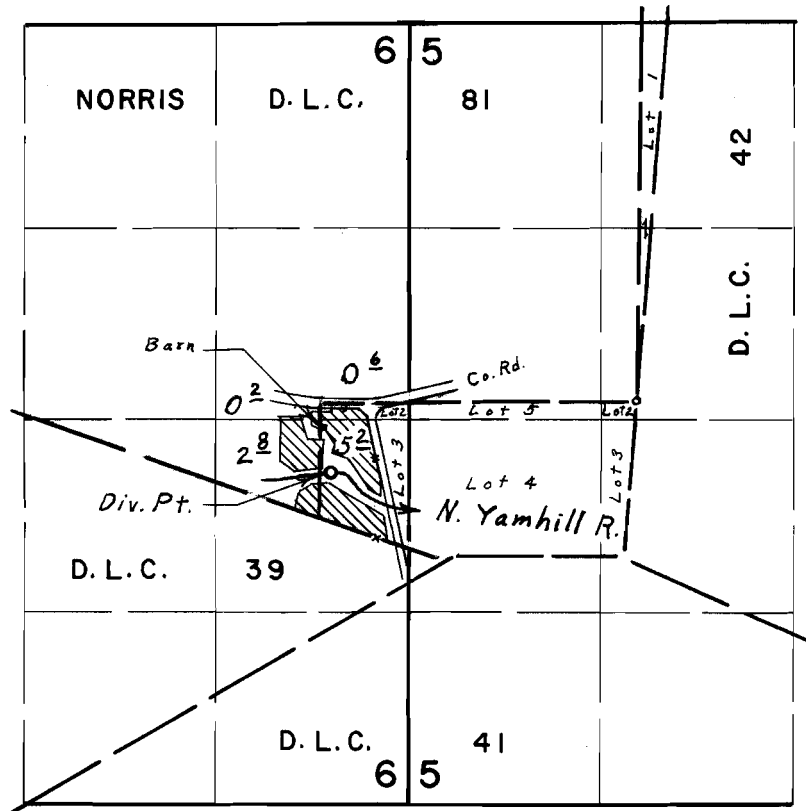

Div. Pt. located 476' S. & 2100' W. from S.E. Cor. Norris D.L.C. 81

FINAL PROOF SURVEY UNDER

Application No. 43878 Permit No. 32787
IN NAME OF

MABEL C. KUYKENDALL

Surveyed Nov. 17, 1971, by L. E. Gould.