

T. 8 S. R. 46 E. W.M.

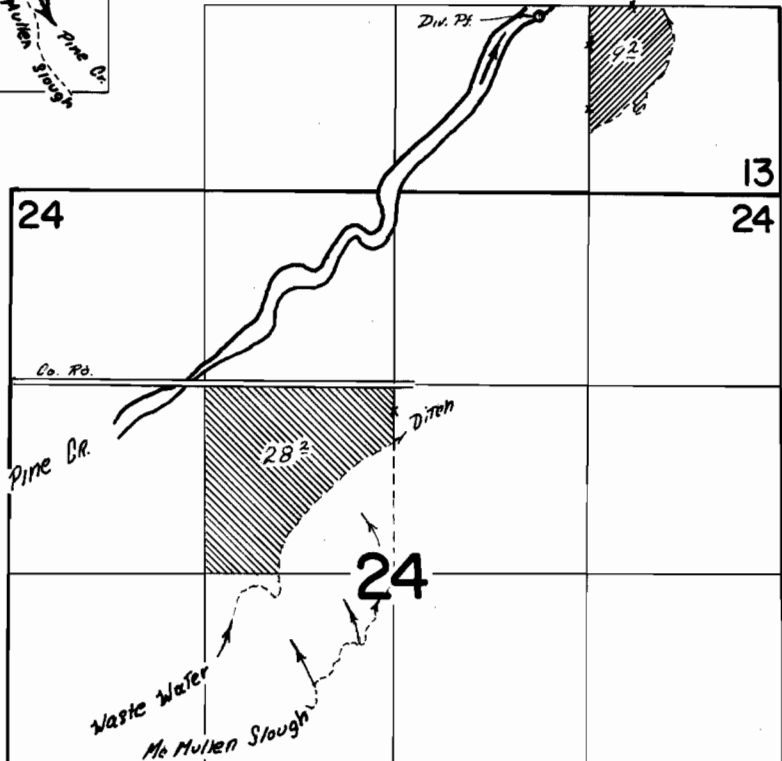
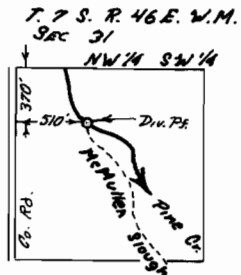

Div. Pt. loc: 70' S & 350' W FROM NE COR SW 1/4 SE 1/4 SEC. 13

FINAL PROOF SURVEY UNDER

Application No. 41646 Permit No. 31081
 IN NAME OF

JERRY B. & JEANNETTE J. TORRANCE

Surveyed JUNE 26 1972, by R. B. MUCKEN