

T. 39S. R. 2 & 3 W. W.M.

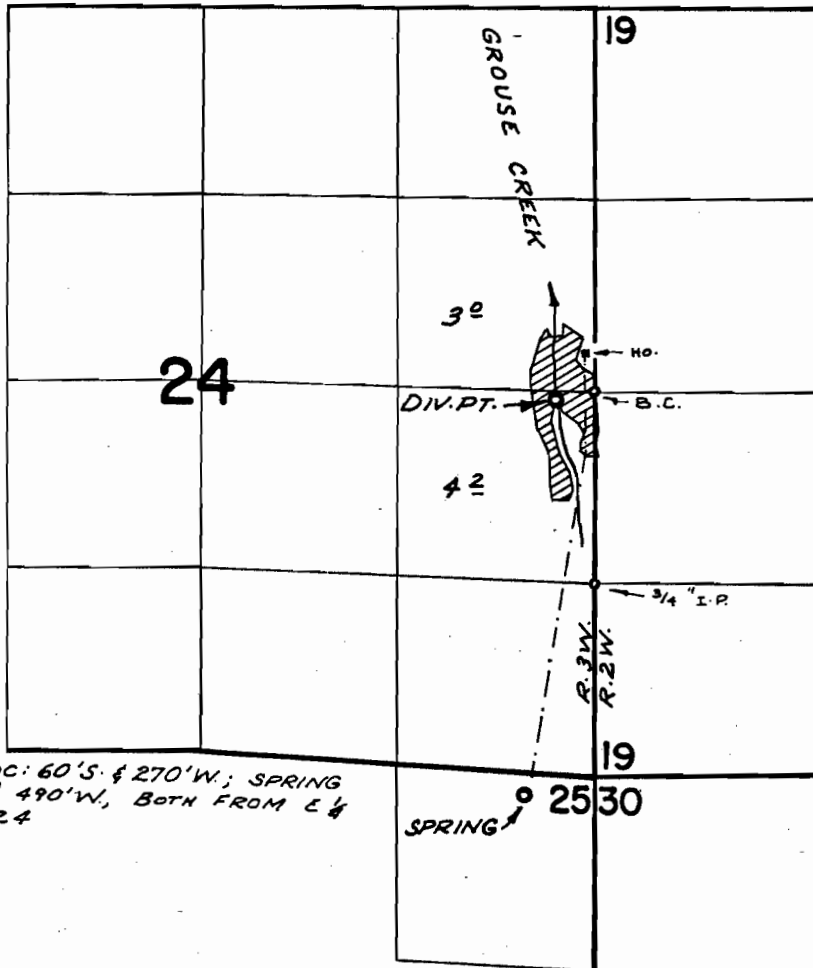

DIV. PT. LOC: 60'S. & 270'W.; SPRING
 LOC: 2780'S. & 490'W., BOTH FROM E 1/4
 COR. SEC. 24

FINAL PROOF SURVEY
 UNDER

Application No. ~~44819~~ ⁴³²⁹⁰ Permit No. ~~32522~~ ³²³⁵⁵
 IN NAME OF

ARTHUR LEE HALL

Surveyed AUG. 12, 1971, by G. BACA