

T. 14 S., R. 9 W., W.M.

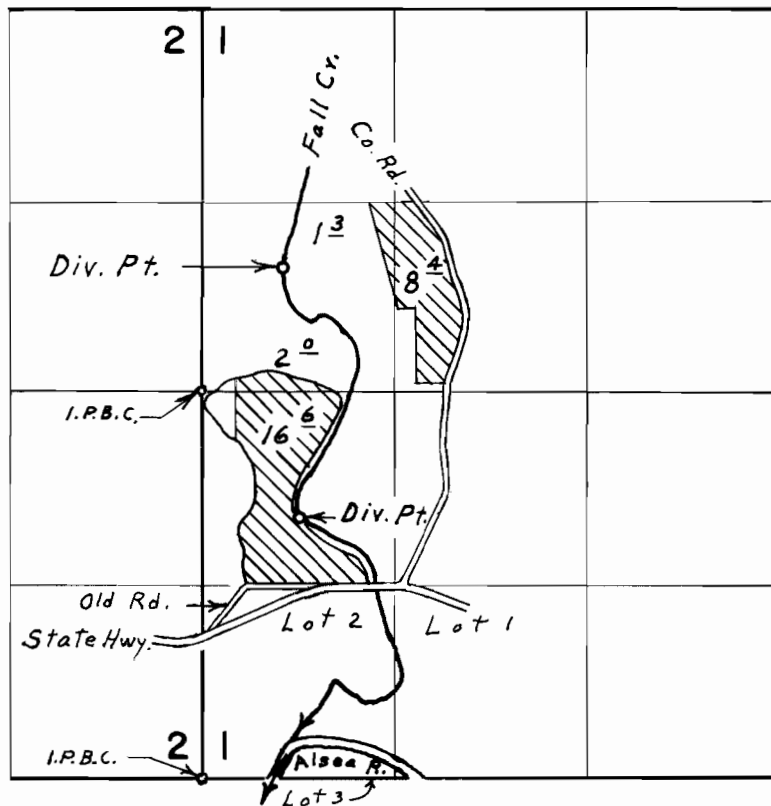

Div. Pts. located: 870' S. & 670' E.; 860' N. & 560' E., both  
from W.  $\frac{1}{4}$  Corner Section 1

**FINAL PROOF SURVEY**  
UNDER

Application No. 41632 Permit No. 31073  
IN NAME OF

**ETHEL E. BOLAY**

Surveyed Feb. 2, 1972, by L. E. Gould