

T. 3 S. R. 4 W. W. M.

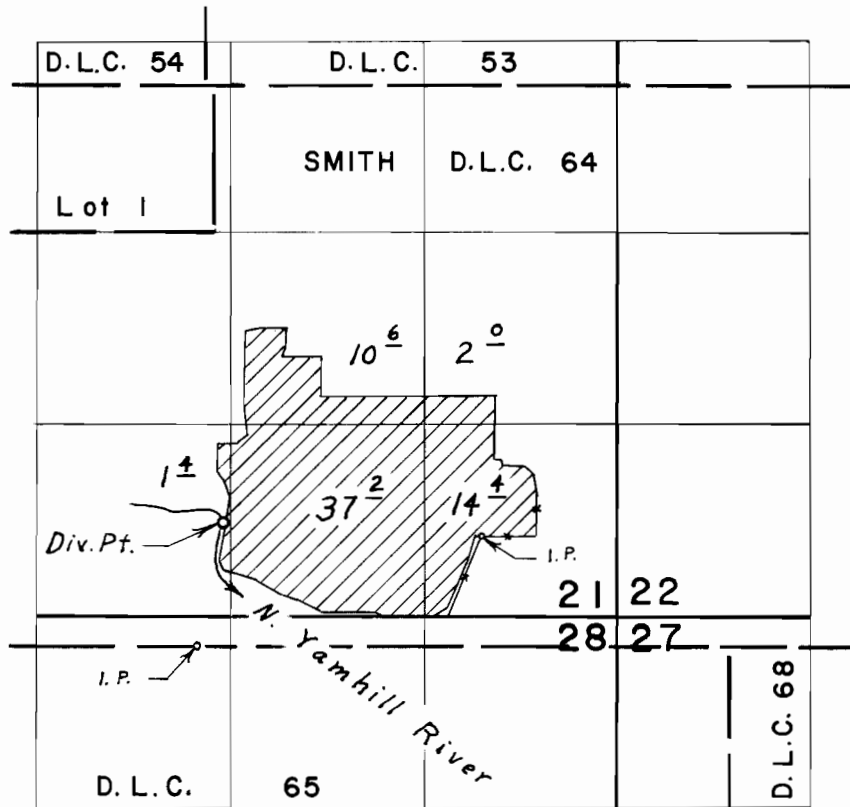

Div. Pt. located 850' N. & 4340' W. from S. E. Cor. Smith D.L.C. 64

FINAL PROOF SURVEY UNDER

Application No. 41737 Permit No. 31159
IN NAME OF

ROBERT VAN DYKE

Surveyed Oct. 1, 1971, by L. E. Gould