

T.30S.R.14&15W.W.M.

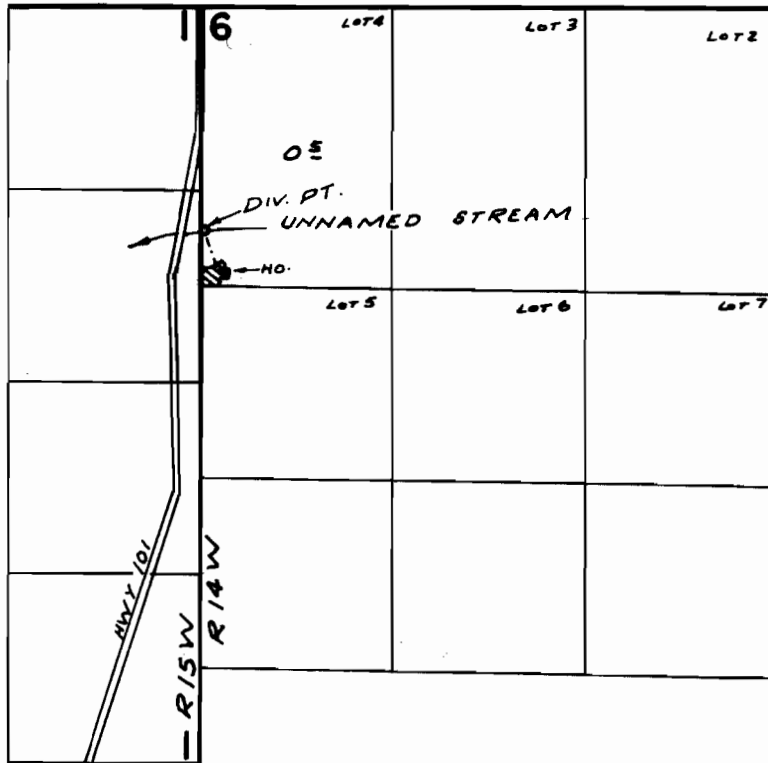

DIV. PT. LOC: 380'N & 20'E. FROM S.W. COR. LOT 4, SEC. 6

FINAL PROOF SURVEY UNDER

Application No. 45307 Permit No. 33927
IN NAME OF

CLIFTON L. BROCKMANN

Surveyed AUG. 10, 1972, by R. MUCKEN