

28181

T.2N.R.10 & 11E.W.M.

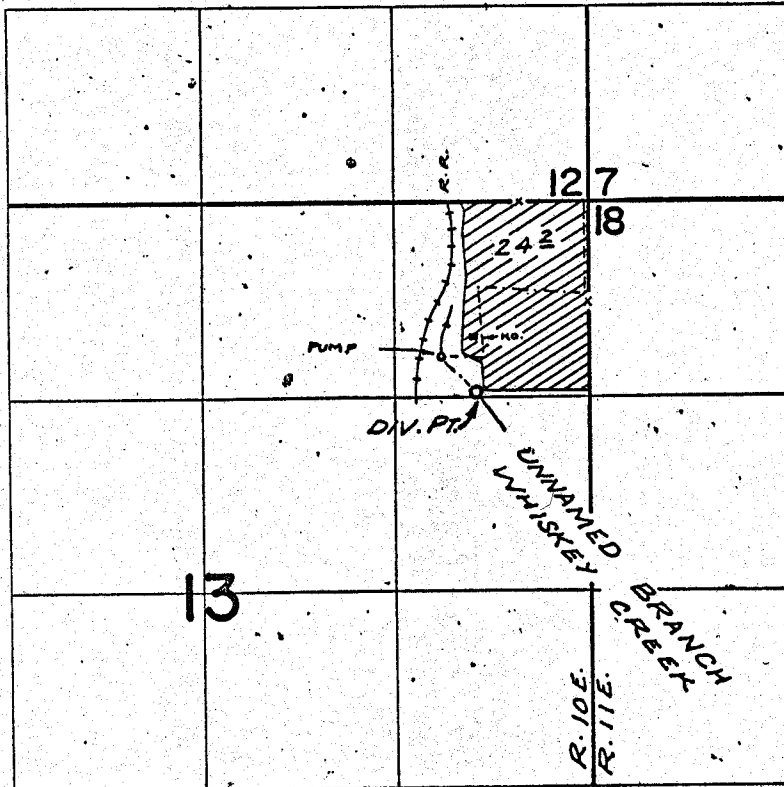

DIV. PT. LOC: 1280'S. & 770'W. FROM N.E. COR. SEC. 13

FINAL PROOF SURVEY UNDER

Application No. 37691 Permit No. 28181
IN NAME OF

WALTER WELLS & SONS

Surveyed APR. 20 1971, by G. BACA

R.G.M.
1971-A