

U.S. DEPARTMENT OF AGRICULTURE
 U.S. FOREST SERVICE
 ROGUE RIVER NATIONAL FOREST

MAP TO ACCOMPANY APPLICATION FOR WATER USE PERMIT
 SHOWING THE LOCATION WHERE WATER IS TO BE USED

SECTION 28 TOWNSHIP 39S. RANGE 3W. W.M.

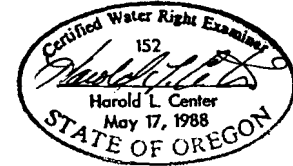

CN1/18

CNNE1/64

NE1/16

STAR CULCH ROAD NO. 1010

SE1/4NE1/4
 SEC. 28

NOTES

THIS MAP IS FOR THE PURPOSE OF IDENTIFYING THE LOCATION OF THE WATER RIGHT ONLY AND IS NOT INTENDED TO PROVIDE LEGAL DIMENSIONS OR LOCATIONS OF THE PROPERTY OWNER-SHIP LINES.

POINT OF DIVERSION: 1980 PERMIT - 2620 FT. S. AND 1380 FT. W. FROM THE NE CORNER, SECTION 28, BEING WITHIN THE SW1/4 NE1/4, SEC. 28, T.39S., R.3W., W.M. IN THE COUNTY OF JACKSON.

POINT OF DIVERSION: 1988 PERMIT - N.89°27'42"W., 1312.83 FT. FROM THE E1/4 CORNER, SECTION 28, BEING WITHIN THE SE1/4 NE1/4, SEC. 28, T.39S., R.3W., W.M. IN THE COUNTY OF JACKSON.

LEGAL DESCRIPTION OF USE: SW1/4NE1/4, SE1/4NE1/4, SEC. 28, T.39S., R.3W., W.M., JACKSON COUNTY, OREGON. (SHEET 1 OF 2)

*EXISTING MOBILE OFFICES TO BE REMOVED, REPLACED WITH PERMANANT STRUCTURE. NO CHANGE IN USE.

LEGEND



1980 PERMIT NO. 27246



1982 APPLICATION

F

FIRE HYDRANT

W

LOCATION OF DOMESTIC USE

} 1988 PERMIT NO. 33179

◆

DENOTES PROPERTY CORNER

SW1/4NE1/4
 SEC. 28

0.11 ACRES

0.10 ACRES

0.3 ACRES

0.07 ACRES

0.10 ACRES

PROPOSED
 (*SEE NOTES)
 EXISTING

WATER TREATMENT PLANT

APPLEGATE RIVER

POINT OF DIVERSION

WC

CE1/16

E1/4

C1/4

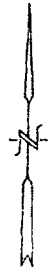

0 200 400

SCALE IN FEET

U.S. DEPARTMENT OF AGRICULTURE
U.S. FOREST SERVICE
ROGUE RIVER NATIONAL FOREST

MAP TO ACCOMPANY APPLICATION FOR WATER USE PERMIT
SHOWING THE LOCATION WHERE WATER IS TO BE USED

SECTION 28, TOWNSHIP 39S., RANGE 3W., W.M.

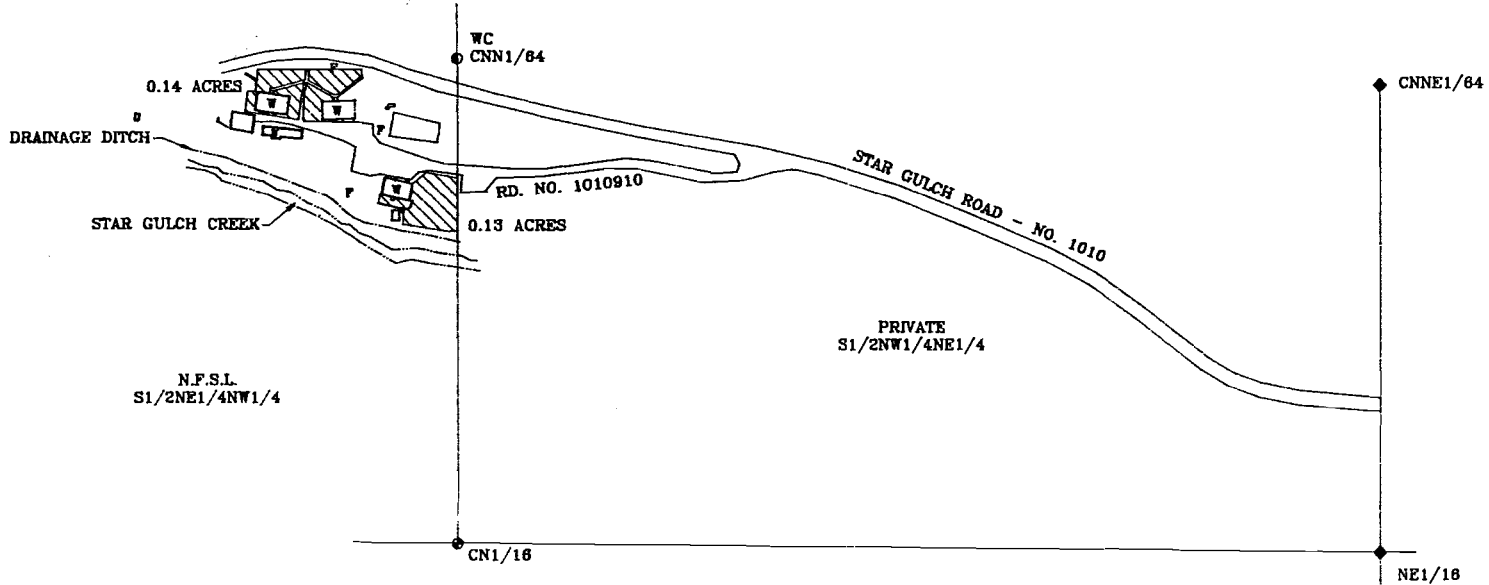
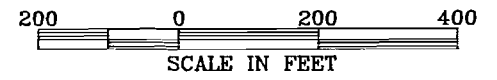

NOTES

THIS MAP IS FOR THE PURPOSE OF IDENTIFYING THE LOCATION OF THE WATER RIGHT ONLY AND IS NOT INTENDED TO PROVIDE LEGAL DIMENSIONS OR LOCATIONS OF THE PROPERTY OWNERSHIP LINES.

POINT OF DIVERSION: REFER TO SHEET 1 OF 2

LEGAL DESCRIPTION OF USE: S1/2NW1/4NE1/4, SEC. 28, T.39S., R.3W., W.M., JACKSON COUNTY, OREGON. (SHEET 2 OF 2)

LEGEND



1992 APPLICATION

F

FIRE HYDRANT

W

LOCATION OF DOMESTIC WATER USE

} 1988 PERMIT NO. 33179

