

T.35 & 36 S. R. 7 & 7 1/2 E. W.M.

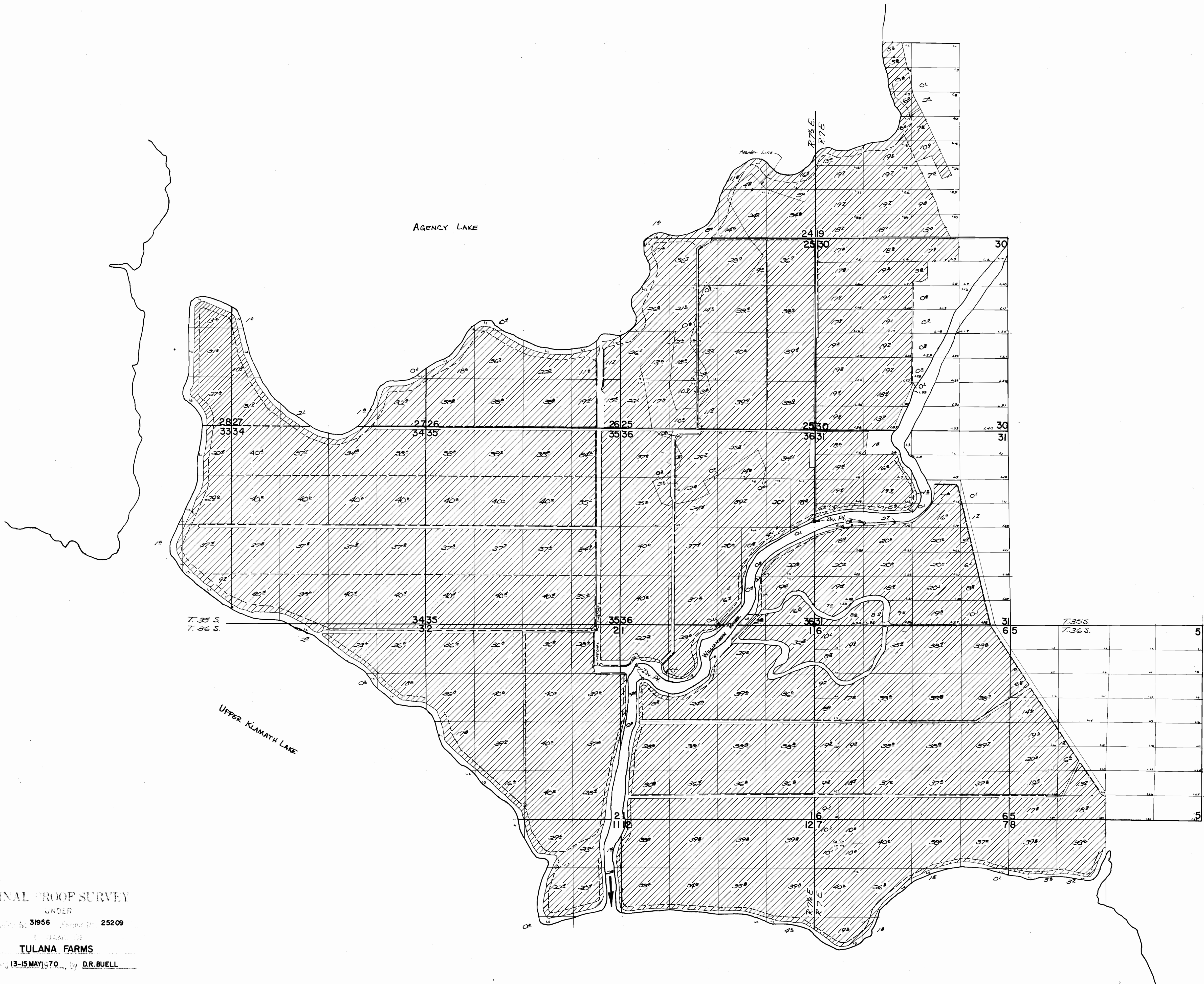

FINAL PROOF SURVEY
 UNDER
 31956 25209
 TULANA FARMS
 Survey 13-15 MAY 1970, by D.R. BUELL

Dw. Pts. located: 2825' N & 2340' W; 2760' N & 2970' W; 1090' S & 10170' W; 1460' S & 10,000' W.
 all from SE. Cor. Sec. 31, T. 35 S., R. 7 E. W.M.