

# T. 6 S., R. 5 W., W.M.

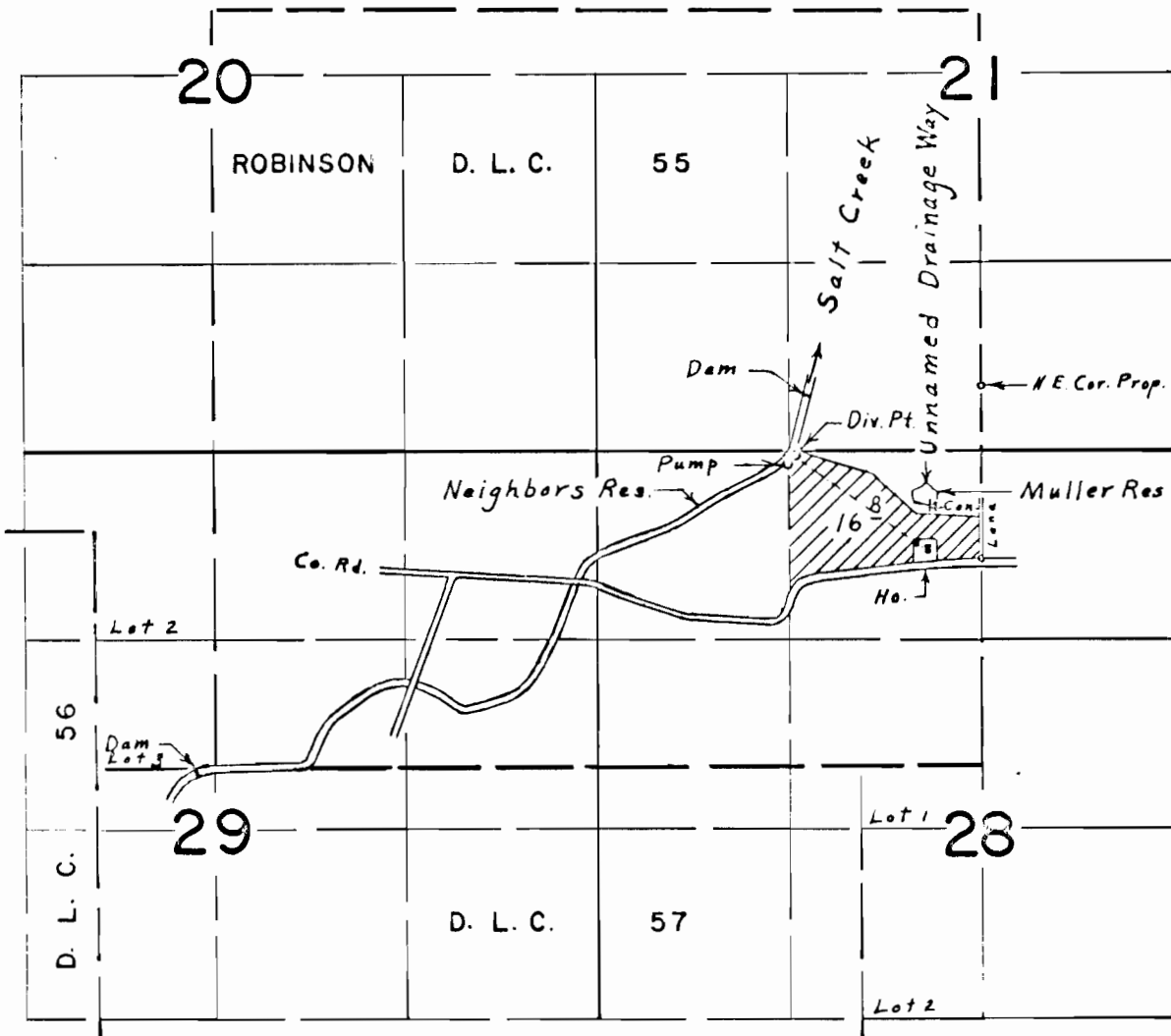

Div. Pts. located: Neighbors Res., 60' S. & 1200' W.; Salt Creek, 480' S. & 1280' W.; 550' S. & 1320' W.  
 Muller Res.; 830' S. & 360' W.; all from N.E. Cor. S.  $\frac{1}{2}$  Robinson D.L.C. 55

## FINAL PROOF SURVEY

UNDER

42151	31546
R-46585	R-5564
46586	34814
R-47310	R-5604
Application No. 47311	Permit No. 34963

IN NAME OF

**ROBERT MULLER**

Surveyed May 22, 1972, by L. E. Gould