

T. 6 S., R. 5 W., W.M.

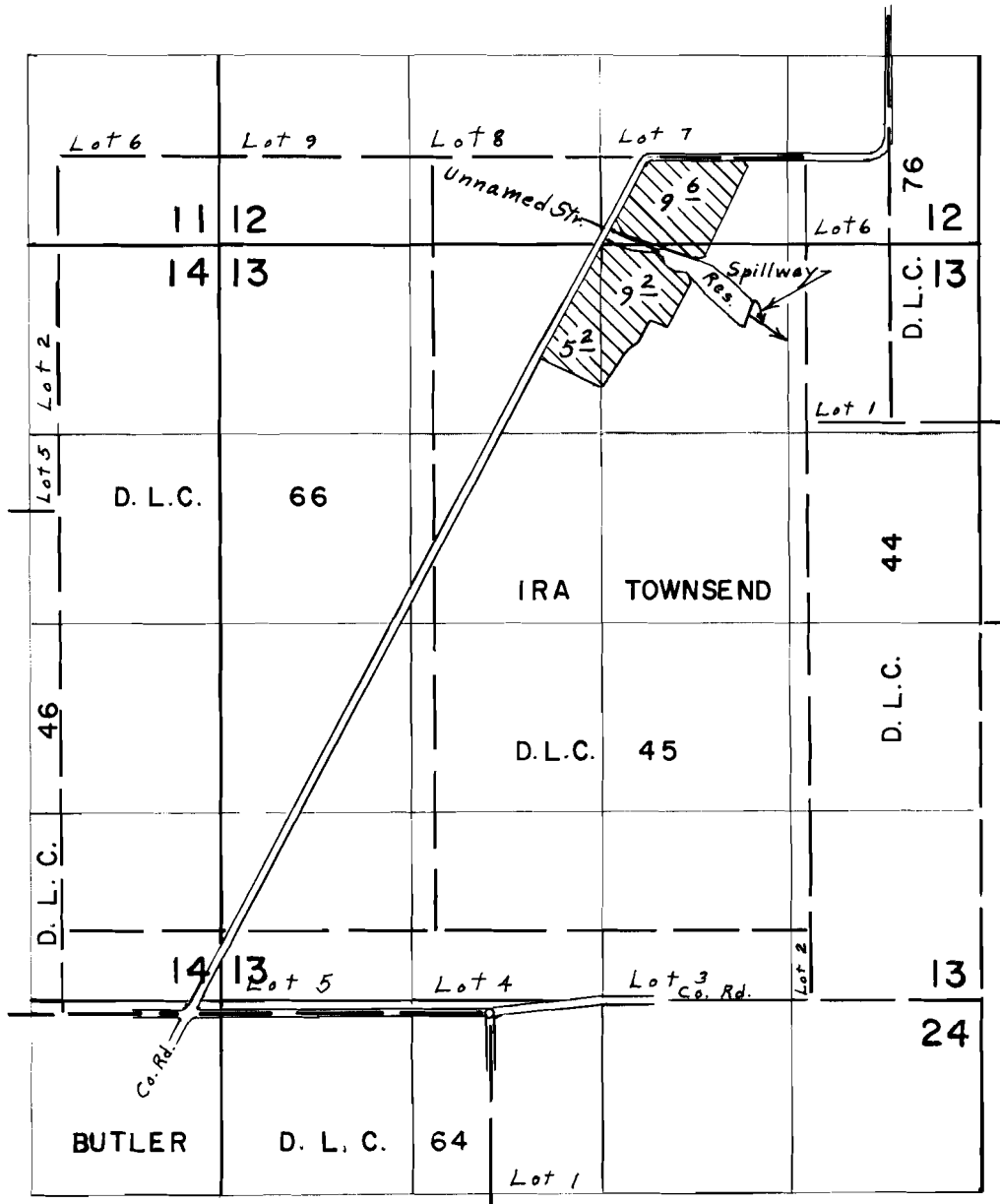

Div. Pt. located 1100' S. & 400' W. from N.E. Cor. 1. Townsend D.L.C. 45

FINAL PROOF SURVEY UNDER

R-43113 R-4917
Application No. 43114 Permit No. 32217

IN NAME OF

A. W. WILSON

Surveyed May 18, 1972, by L. E. Gould.