

T. 7 S. R. 5 W. W.M.

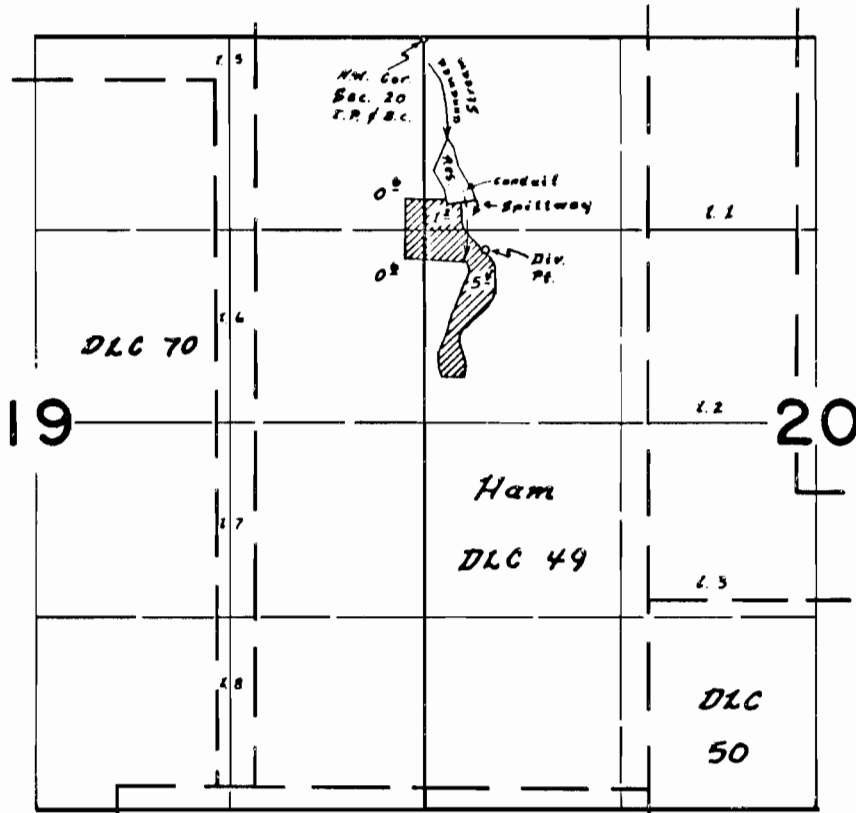

Div. Pt. 1460' S. & 420' E. } All loc. from N.W. Cor. Sec. 20
Dam 1130' S. & 280' E. }

FINAL PROOF SURVEY
UNDER

R-44051 R-5078
Application No. ~~44052~~ Permit No. 32919
IN NAME OF
Roy Blanchard

Surveyed 16 Aug. 1972, by A.E. Gould