

T. 7 S. R. 6 W. W.M.

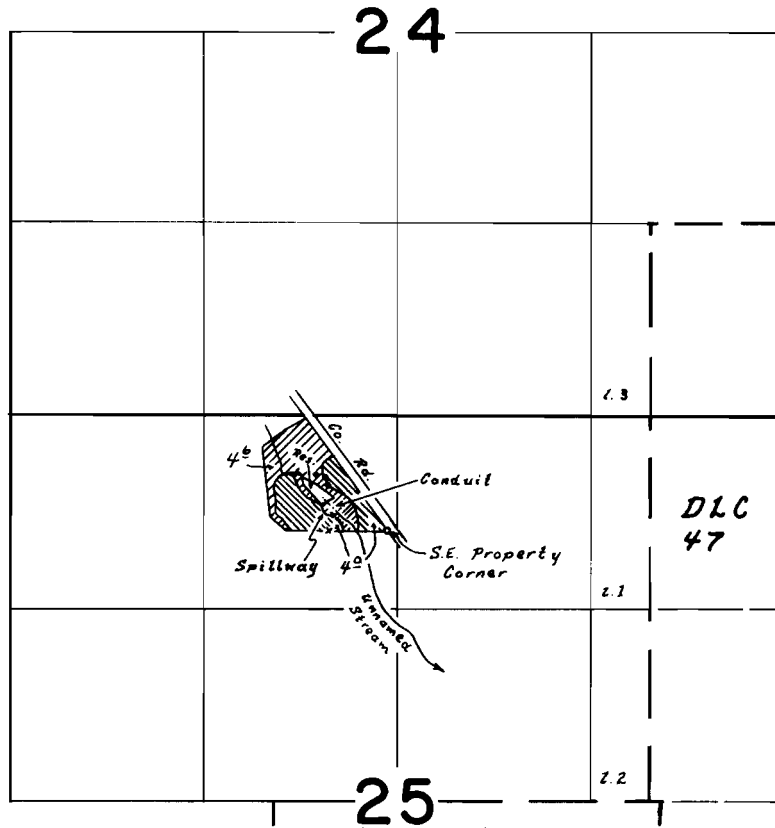

Dam loc. 600'S. & 2160'E. from N.W. Cor. Sec. 25

FINAL PROOF SURVEY
UNDER

R-45134 R-5150
45135 33135
Application No. 46657 Permit No. 34859



IN NAME OF

Jean F. Branson

Surveyed 18 Aug. 1972., by L.E. Gould