

# T.6 S., R.5 W., W.M.

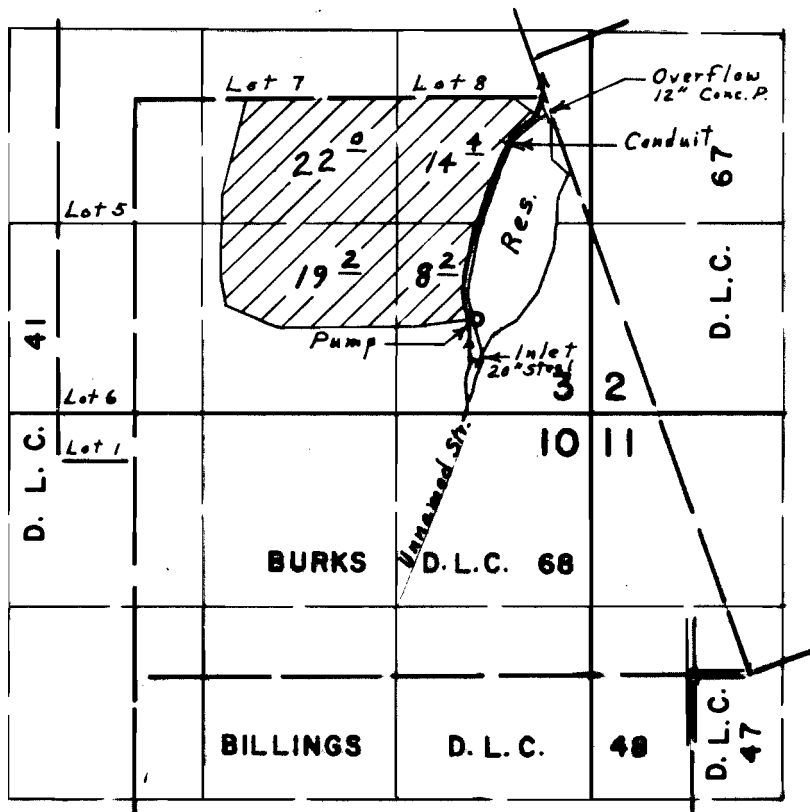

Div. Pts. located: Unn. Str., 2170' N. & 1450' W.; Res., 2450' N. & 1460' W., both from N.E. Cor. Billings D.L.C. 48

## FINAL PROOF SURVEY UNDER

R-44594                      R- 5298  
Application No. 44595.. Permit No. 33536.  
IN NAME OF

LILLIE L. WALKER

Surveyed May 18, 1972, by L. E. Gould.