

T. 8 & 9 S., R. 4 W., W.M.

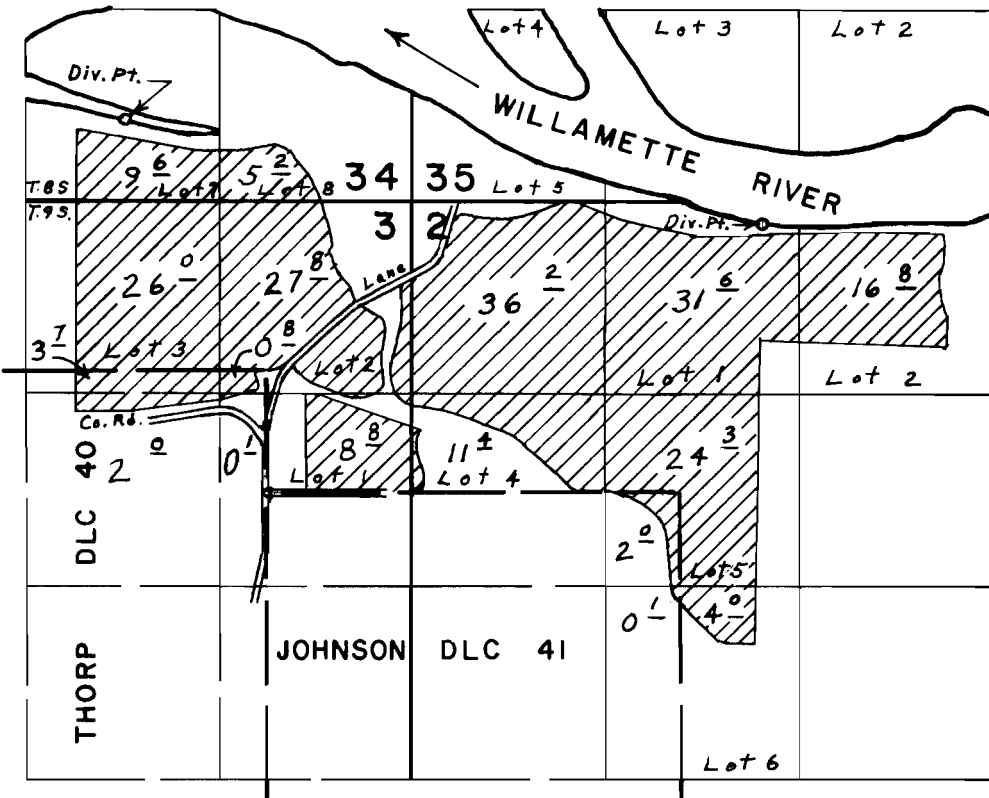

Div. Pts. located; 2560' N. & 950' W.; 1830' N. & 3390' E, both
From N.W. Cor. Johnson D.L.C. 41

FINAL PROOF SURVEY UNDER

Application No. 45214 Permit No. 33775
IN NAME OF

WIGRICH FARM, INC.

Surveyed Nov. 22, 1972, by L. E. Gould