

T.6 S., R.5 W., W.M.

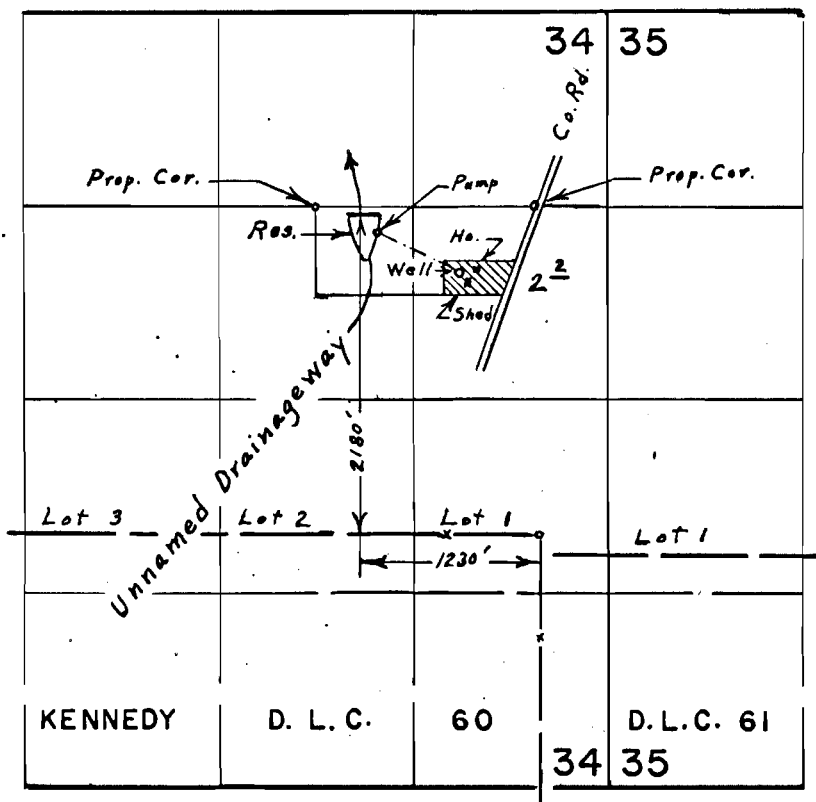

**FINAL PROOF SURVEY**  
UNDER

R-45846                      R - 5449  
 45847                         34228  
 R-48016                      R - 5827  
 Application No. 48017    Permit No. 36012  
 IN NAME OF

**HAROLD G. LARSON**

Surveyed Nov. 14, 1972, by L. E. Gould