

T. 7 S.      R. 4 W.      W.M.

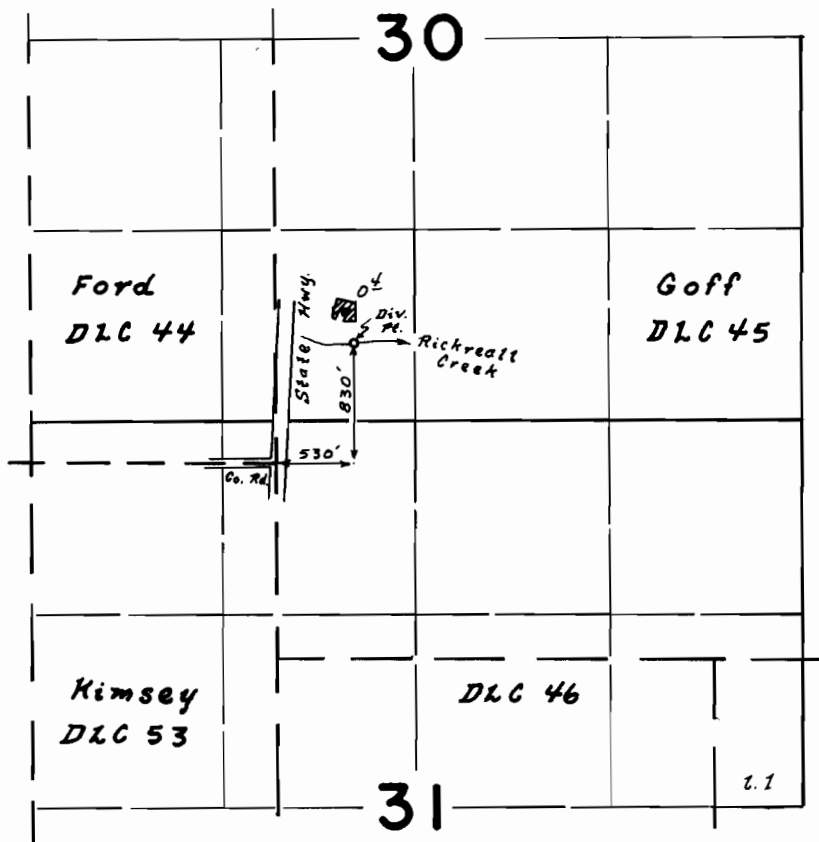

**FINAL PROOF SURVEY**  
UNDER

Application No. 46235 Permit No. 34543

IN NAME OF

*Opal M. Van De Mark*

Surveyed *16 June 1972* by *Z.E. Gould*

Polk County

1" = 200'

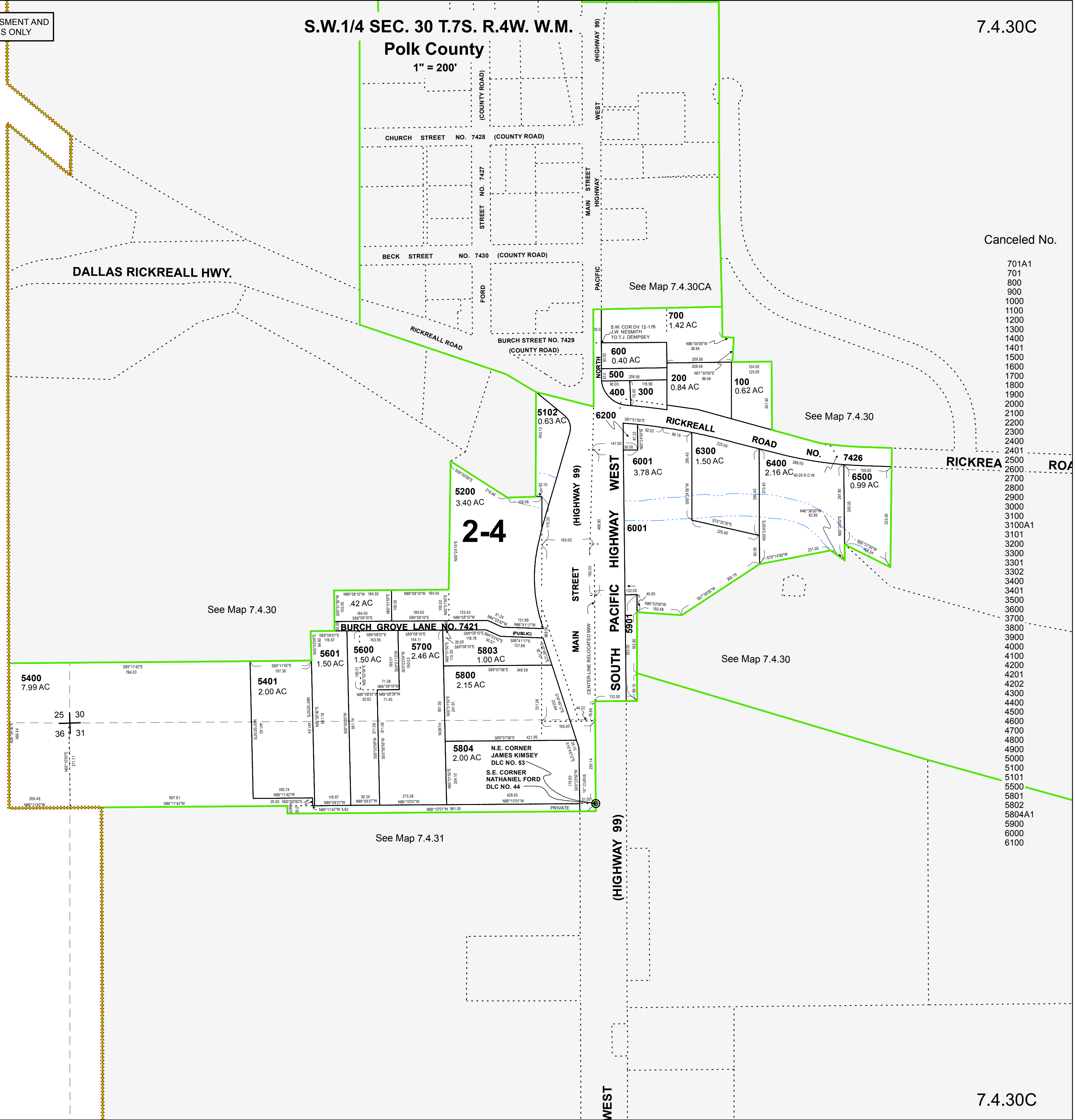

Cancelled No.

- 701A1
- 701
- 800
- 900
- 1000
- 1100
- 1200
- 1300
- 1400
- 1401
- 1500
- 1600
- 1700
- 1800
- 1900
- 2000
- 2100
- 2200
- 2300
- 2400
- 2401
- 2500
- 2600
- 2700
- 2800
- 2900
- 3000
- 3100
- 3100A1
- 3101
- 3200
- 3300
- 3301
- 3302
- 3400
- 3401
- 3500
- 3600
- 3700
- 3800
- 3900
- 4000
- 4100
- 4200
- 4201
- 4202
- 4300
- 4400
- 4500
- 4600
- 4700
- 4800
- 4900
- 5000
- 5100
- 5101
- 5500
- 5801
- 5802
- 5804A1
- 5900
- 6000
- 6100

74

30C

6300

Code 2-4

*Windsor City & Lydia*  
**OFFICIAL RECORD OF DESCRIPTIONS OF REAL PROPERTIES**

74 300-6300 OFFICE OF COUNTY ASSESSOR, POLK COUNTY, OREGON

Code # 26-5-2-4

300746300

TAX LOT NO. *15*  
 YEAR 6300

SEC. 30 LOT or

BLK. or TNSHP. 7

ADDITION OR RANGE 4 W.W.M.

DEED REC. VOL. PAGE

ACRES REMAINING

BEARING	DISTANCE	BEARING REFERENCE OR LEGAL SUBDIVISION	VOL.	PAGE	ACRES REMAINING
			99	544	1.50
			150	162	
		<i>1227<sup>00</sup></i> Baap on the S/line of the Ballas-Salem Hwy, 18.60 chs N and 544 ft E of the SE cor of the DIC of Nathaniel Ford in 7-4 ; along sd S line of sd hwy			
W	225 ft				
S	290.4 ft				
? E (575°35'30"E)	225 ft				
N	290.4 ft				
		to the pob, con 1.5 acres and being a part of the DIC of David Goff in sd T and R.			
			184	214	1.50
			184	215	1.50
			184	234	1.50
		V#13818 code chg due to bonds for prior consld with school 2, now pd. (code 26-5 to 2-4) 12/3/76 code chg	155	2219	1.50
		V# H847 6/22/81 decree			1.50
		V#42339 Annex to the Polk Soil & Water Conserv Dist (no code chg) 3/16/88 DOR 27-138-85			1.50
		for 1988-89			

653400

NAME LEDGER

07 4 300 06300 -2605 2-4

	PC	BC	INSTRUMENT	ACRES
OWNER VAN DE MARK, RAY F & OPAL MAE				
P O BOX 23	101			1.50
RICKREALL OR 97371				65340 1/2
code chg due to bonds for prior consld				
with school 2, now pd. for 1977	V#13818		code chg	1.50
OWNER VAN DE MARK, OPAL MAE	V# H847		155/2219	1.50

SEE PROPERTY HISTORY FILE