

T. 6 S. R. 7 W. W.M.

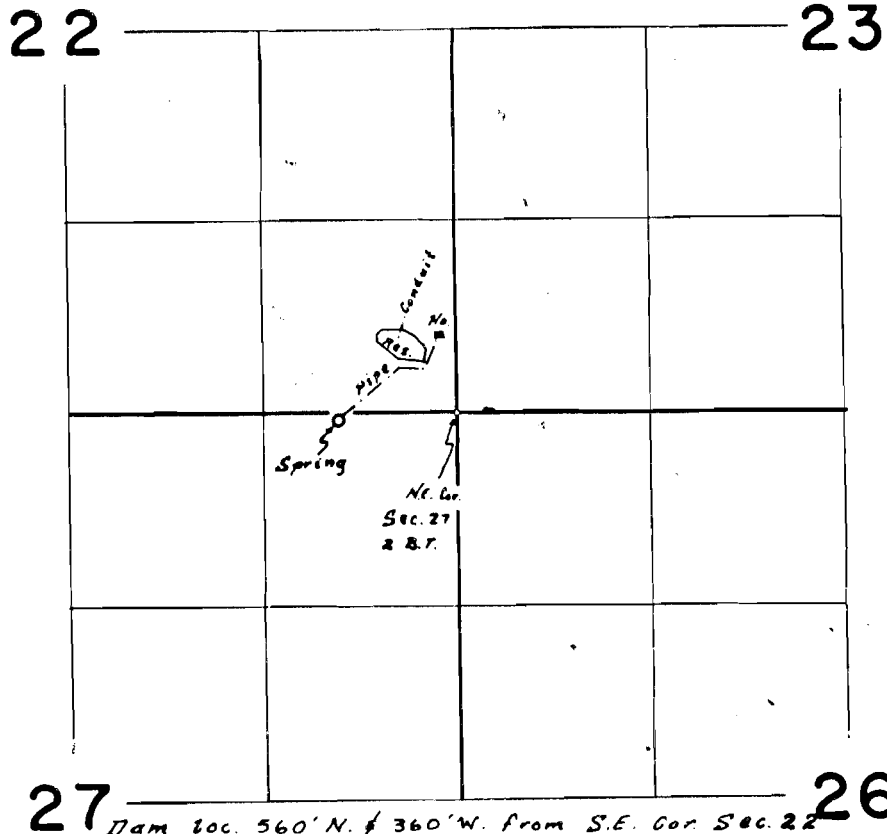

27 Dam loc. 560' N. & 360' W. from S.E. Cor. Sec. 22  
Spring loc. 50' S. & 810' W. from N.E. Cor. Sec. 27 26

**FINAL PROOF SURVEY**  
UNDER

R- 42381 R- 4853  
Application No. 46542 Permit No. 34772...  
IN NAME OF  
*Donald Bailey*

Surveyed 13 June, 1972, by L.E. Gould...