

T.6N.R.35E.W.M

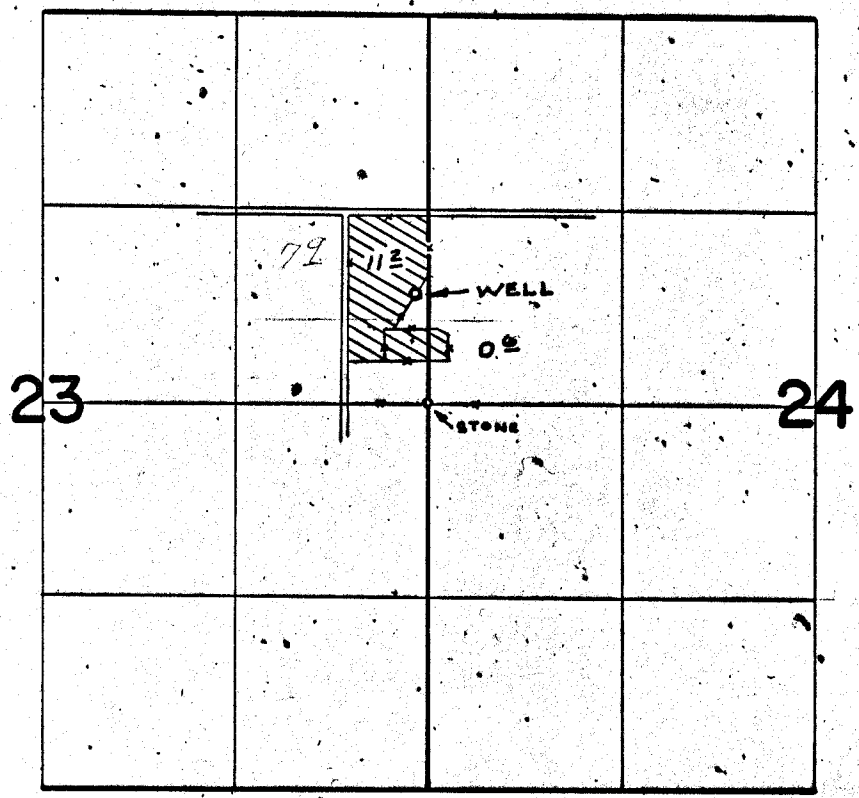

WELL LOC: 750' S. 9' 00' W. FROM E. 1/4 COR. SEC. 23

FINAL PROOF SURVEY UNDER

Application No. G-2888 Permit No. G-2677
IN NAME OF

HELEN B. McMILLEN

Surveyed MAY 5, 1971, by G. BACA